



400 Seventh Street, S.W.  
Washington, D.C. 20590

U.S. Department  
of Transportation

**National Highway  
Traffic Safety  
Administration**

Dear Crash Data Researchers/Users:

Thank you for choosing crash data from the National Highway Traffic Safety Administration (NHTSA) for your research or other use. The information contained in this motor vehicle crash report is collected, maintained and distributed in accordance with Public Law 89-564. In accordance with this Public Law, NHTSA is required not to release any case information until completion of quality control procedures. These procedures include a review of the case material to extract all names, licenses and registration numbers, non-coded interview material, non-research related researcher comments in the margins, non-factual data, and the production number portion of the vehicle identification number (VIN).

If you requested NHTSA to query its database files in order to identify a specific crash, then that query was made using non-personal descriptors you provided for use in our search. This motor vehicle crash may have been identified from a data search and matches the general, non-personal descriptors you provided, but we cannot confirm that this is the specific crash report you requested.

If you have any questions with regard to the above procedures, please contact the Field Operations Branch, Crash Investigation Division, National Center for Statistics and Analysis at 202-366-4820. Again, please be advised that we cannot confirm that this is the case that you have specifically requested nor can we certify the information to be correct.

\*\*\*    \*\*\*    \*\*\*

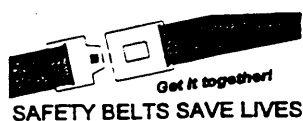

AUTO SAFETY HOTLINE  
(800) 424-9393  
Wash. D.C. Area 366-0123



**PEDESTRIAN CASE SUMMARY**

PSU 40 CASE NO. 620P TYPE OF ACCIDENT CAR/PEDESTRIAN CROSSING ROAD STRAIGHT  
RT

**A. DESCRIPTION OF THE ACCIDENT SEQUENCE AND ACCIDENT PECULIARITIES**

(Provide a summary of the accident sequence as well as any particular event of the accident that is noteworthy. Pedestrian injury mechanism and vehicle interaction is the focus, not pedestrian or driver culpability. Do not include any personal identifiers.)  
VEHICLE #1 TRAVELING EAST WHEN PEDESTRIAN CROSSING THE ROAD IN A SOUTHERLY DIRECTION WAS STRUCK BY VEHICLE #1, WHICH WAS IN LANE #2, PEDESTRIAN WAS STRUCK BY THE RIGHT FRONT OF VEHICLE #1, AND PASSED OVER THE TOP AND CARRIED ON THE SIDE OF THE ROAD NEAR A BRIDGE RAIL.

**B. PEDESTRIAN PROFILE**

| Pedestrian No. | Age | Sex | Treatment/Mortality | Most Severe Injury<br>(TO BE COMPLETED BY ZONE CENTER) |             |     |               |
|----------------|-----|-----|---------------------|--|-------------|-----|---------------|
|                |     |     |                     | Body Region  | Ana. Struc. | AIS | Injury Source |
| 01             | 76  | 1   | 1                   | (UPPER EXTREMITY)<br>ARM                               | FRACTURE    | 3   | HOOD          |

**Body Region**

Head  
Face  
Throat  
Chest  
Abdomen/Pelvis  
Spine  
Upper Extremity  
Lower Extremity  
External

**Type of Anatomic Structure**

Whole Area  
Vessels  
Nerves  
Organs  
Skeletal  
Head-LOC  
Skin-Burn  
Skin-Other

**Abbreviated Injury Scale**

(1) Minor injury  
(2) Moderate injury  
(3) Serious injury  
(4) Severe injury  
(5) Critical injury  
(6) Maximum (untreatable)  
(7) Injured, unknown severity

**C. VEHICLE PROFILE**

| Vehicle No. | Class of Vehicle | Year/Make/Model | Most Severe Damage<br>Based on Vehicle Inspection |                    |
|-------------|------------------|-----------------|---|--------------------|
|             |                  |                 | Damage Plane                                      | Damage Description |
| 01          | PICK-UP          | 93 CHEVROLET    | FRONT   | MODERATE           |

**DO NOT SANITIZE THIS FORM**

**Elderly motorist killed  
trying to get wheel cover**

An elderly motorist who had pulled over along \_\_\_\_\_ to retrieve a wheel cover died \_\_\_\_\_ after he was hit by a pickup while crossing the road, police said.

\_\_\_\_\_ of Hamburg pulled over along the east-bound shoulder near the 18 Mile bridge shortly after 1 p.m., police said. He crossed the road to get the wheel cover and as he attempted to cross back, he was hit by a pickup driven by \_\_\_\_\_. \_\_\_\_\_ of \_\_\_\_\_ was taken to \_\_\_\_\_ Health Care Center in \_\_\_\_\_ where he was pronounced dead.



U.S. Department of Transportation  
National Highway Traffic Safety  
Administration

# ACCIDENT COLLISION DIAGRAM

BEST AVAILABLE

NATIONAL ACCIDENT SAMPLING SYSTEM  
CRASHWORTHINESS DATA SYSTEM

PSU No. 40

Case Number—Stratum 6120 P

Indicate North

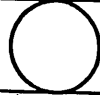

Done 08

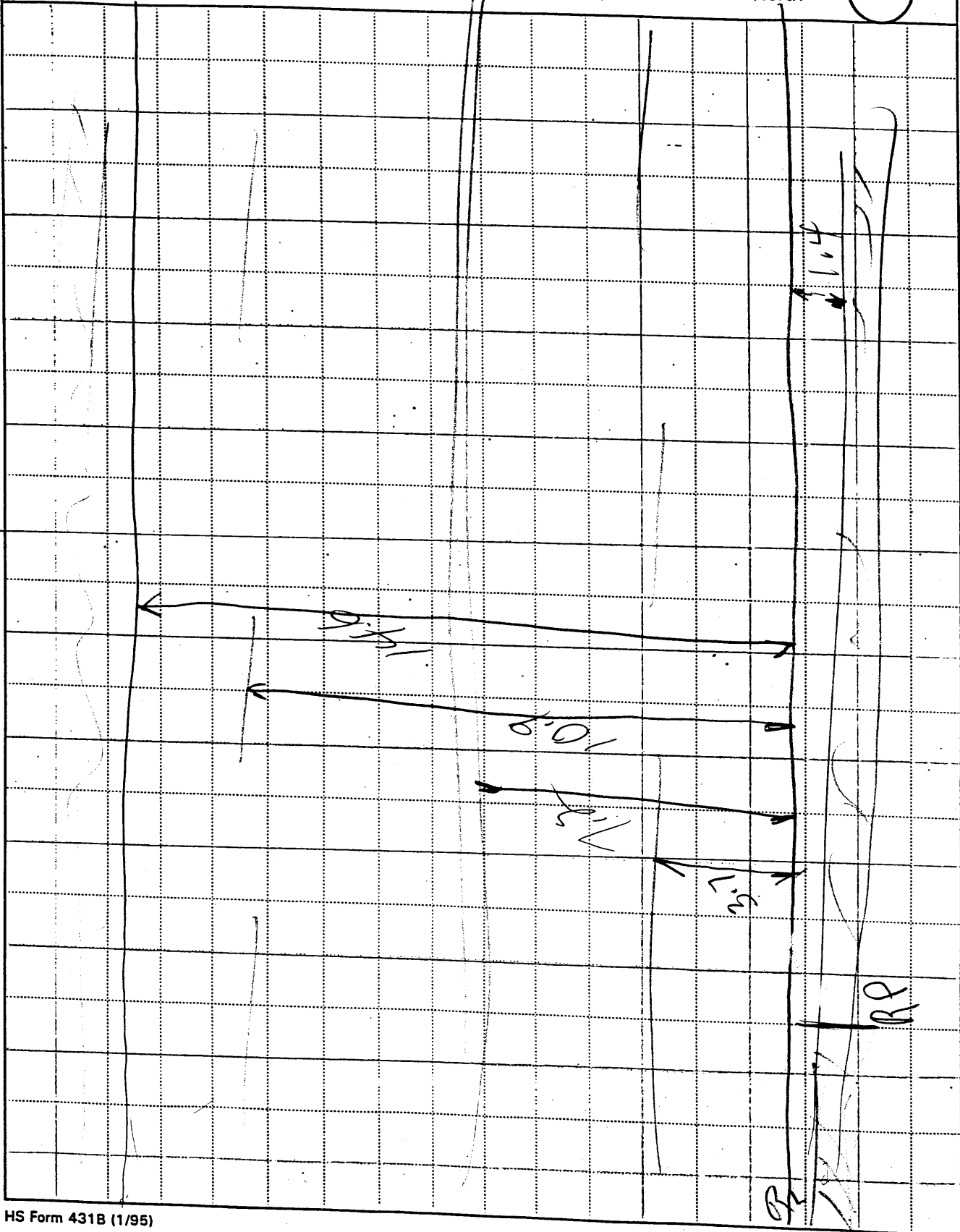

# ACCIDENT COLLISION DIAGRAM

BEST AVAILABLE

NATIONAL ACCIDENT SAMPLING SYSTEM  
CRASHWORTHINESS DATA SYSTEM

PSU No. 40

Case Number - Stratum 6 20 P  
BT

Indicate  
North

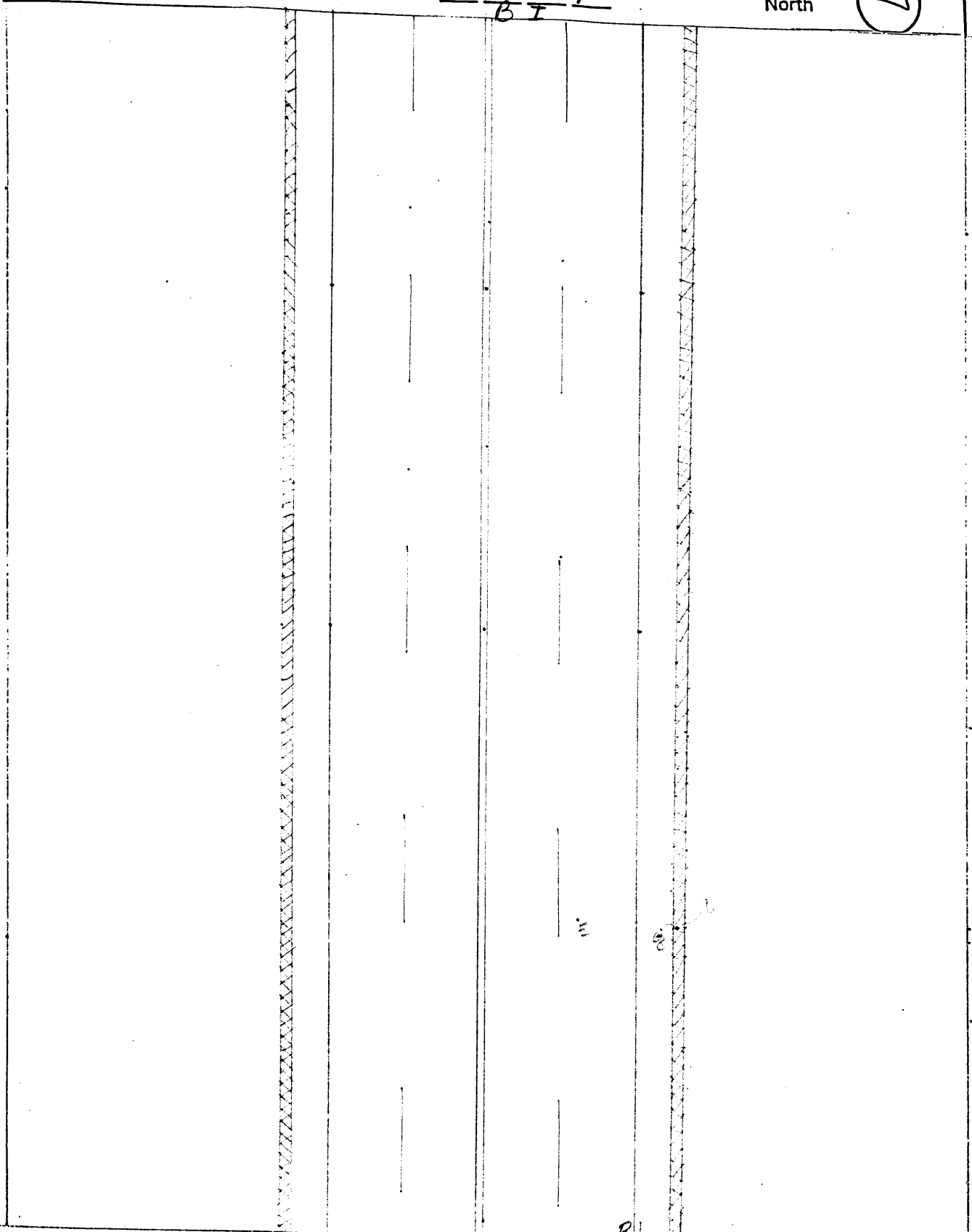



# ACCIDENT COLLISION DIAGRAM

BEST AVAILABLE

NATIONAL ACCIDENT SAMPLING SYSTEM  
CRASHWORTHINESS DATA SYSTEM

PSU No. 40 Case Number—Stratum 620 P Indicate North 

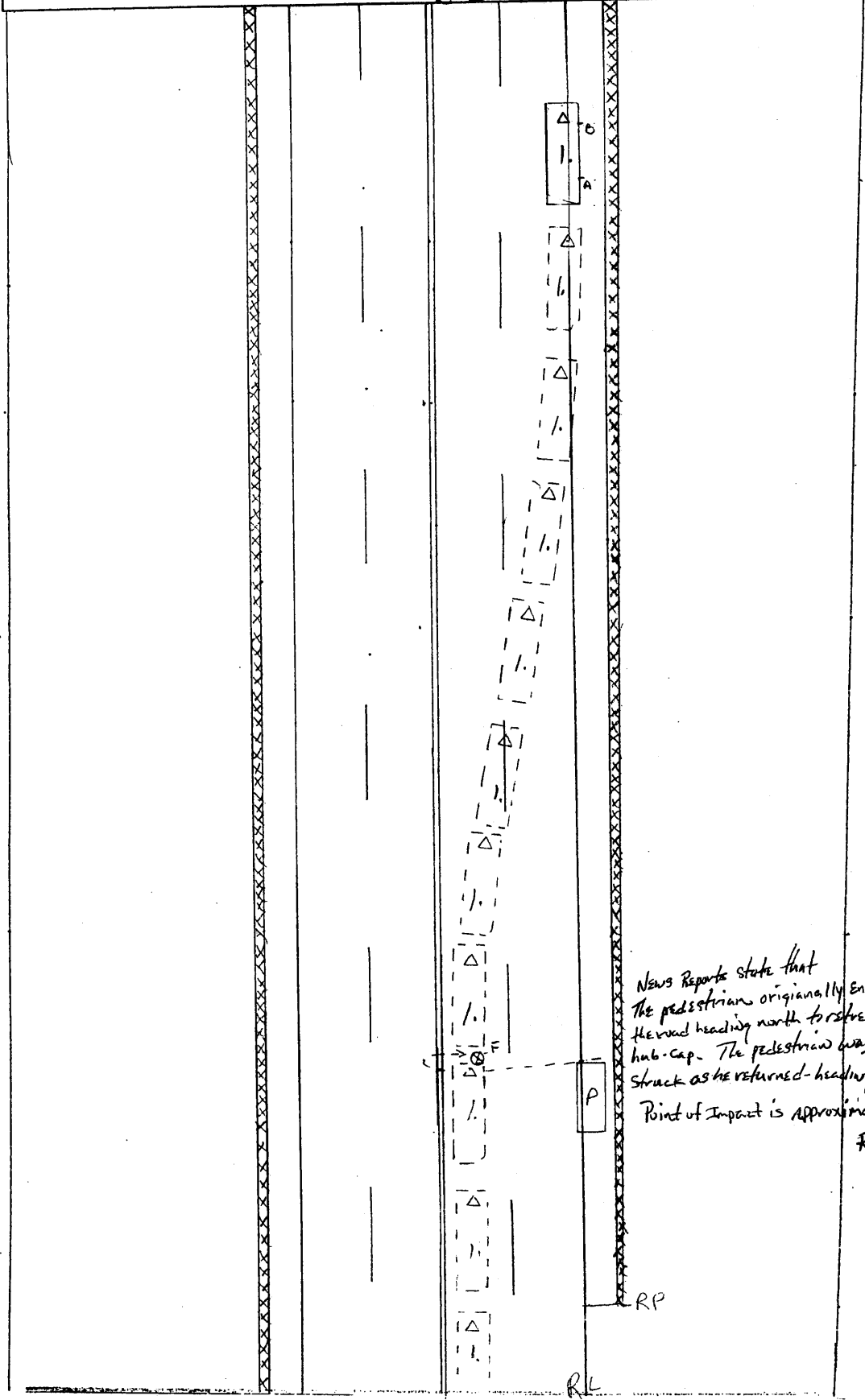

News Reports state that  
The pedestrian originally entered  
the road heading north to retrieve a  
hub-cap. The pedestrian was reports  
struck as he returned heading south.  
Point of Impact is approximated.  
R.E.



# PEDESTRIAN ACCIDENT COLLISION MEASUREMENT TABLE

Primary Sampling Unit Number 40

Case Number-Stratum 6 20 P  
BI

| PEDESTRIAN ACCIDENT COLLISION DATA COLLECTION   |  | SCALED DIAGRAM  |
|---|--|---|
| * document reference point and reference line relative to physical features   | Surface Type <u>CONCRETE</u>             | * north arrow placed on diagram   |
| * documentation of all accident induced physical evidence including (if applicable):  | Surface Condition <u>DRY</u>             | * grade measurements for all applicable roadways  |
| a) vehicle skid marks   | Coefficient of Friction _____            | * scaled representations of the physical plant including:   |
| b) pedestrian contacts with ground or object  | Grade (v/h) Measurement                  | a) all road/roadway delineation (e.g., crosswalks, curb/edge lines, lane markings, medians, pavement markings, parked vehicles, poles, signs, etc.) |
| c) vehicle/pedestrian point of impact (POI)   | a) at impact <u>EVEL</u>                 | b) all traffic controls (e.g., lights, signs)   |
| d) location of pedestrian separation point from vehicle   | b) between impact and final rest _____   | * scaled representations of the vehicle and pedestrian at pre-impact, impact, and final rest based upon either:                                     |
| f) final resting points (FRP) for pedestrian and vehicle  | Pedestrian Travel Direction <u>SOUTH</u> | a) physical evidence, or  |
| * documentation of the physical plant including:  | Vehicle Travel Direction <u>FAST</u>     | b) reconstructed accident dynamics  |
| a) all road/roadway delineation (e.g., crosswalks, curb/edge lines, lane markings, medians, pavement markings, parked vehicles, poles, signs, etc.) | Number of Travel Lanes <u>4</u>          |   |
| b) all traffic controls (e.g., lights, signs)   |  |   |

Reference Point: SW CORNER OF BRIDGE Reference Line: SOUTH ROAD EDGE LINE

| Item                  | Distance and Direction from Reference Point | Distance and Direction from Reference Line |
|-----------------------|---|--|
| R.P                   | 0-0   | 1.4 S                                      |
| A FRP RT 21           | 23.1 E                                      | 0.5 S                                      |
| B FRP RT 30           | 63.1 E                                      | 0.5 S                                      |
| C. Edge RT            | 71.2 E                                      | 1.2 S                                      |
| D. GLASS LENS + FRAME | 81.3 E                                      | 1.8 S                                      |
| E. GLASS LENS         | 90.3 E                                      | 2.9 N                                      |
| F. POSS POI           | 13.2 E                                      | 5.5 N                                      |
|                       |   |  |
|                       |   |  |
|                       |   |  |
|                       |   |  |





# PEDESTRIAN ACCIDENT FORM

1. Primary Sampling Unit Number 40  
 2. Case Number - Stratum 620 P  
BI

## IDENTIFICATION

3. Number of General Vehicle Forms Submitted 01  
 4. Date of Accident (Month,Day,Year) 198  
 5. Time of Accident 1311  
 Code reported military time of accident.  
 NOTE: Midnight = 2400  
 Unknown = 9999

## SPECIAL STUDIES - INDICATORS

Check (✓) each special study (SS15-SS19 below) that has been completed; code 1 for the checked special studies and 0 for the special studies not checked.

6.    SS15 Administrative Use 0  
 7. ✓ SS16 Pedestrian Crash Data Study 1  
 8.    SS17 Impact Fires 0  
 9.    SS18    0  
 10.    SS19    0

## NUMBER OF EVENTS

11. Number of Recorded Events in This Accident 01

## PEDESTRIAN STUDY CRITERIA

**Pedestrian Definition:**  
 Any person who is on a trafficway or on a sidewalk or path contiguous with a trafficway, or on private property (e.g., parking lot). Note: Pedestrians include persons who are in contact with the ground, roadway, etc. and are pushing carts, wagons, etc. or holding on to a vehicle.

Persons in or on a nonmotorist conveyance are not pedestrians and are excluded from this study. A nonmotorist conveyance is defined as any human powered device by which a nonmotorist may move, or by which a pedestrian or nonmotorist may move another nonmotorist. A nonmotorist conveyance for purposes of this study includes the following: bicycles, baby carriages, roller skates/blades, push carts, scooters, wheelchairs, animals, etc. For example, persons on a bicycle/scooter, roller skating/blading, in a baby carriage/push cart/wheelchair or on a horse are excluded.

**Case Selection Criteria:**  
 A forward moving, late model year (VEH04 equals 90 to 95) CDS applicable vehicle (VEH07 equals 01 to 49) must strike a pedestrian.  
 The striking portion of the vehicle structure must be original equipment manufacturer (OEM) without previous damage and or parts removed in the impact area. For example, vehicles equipped with deer guards, winches, snow plows, etc. or previously damaged in the impact area are excluded.  
 The pedestrian may not be lying or sitting.  
 The pedestrian impact(s) are the vehicle's only impact(s). If multiple pedestrians are impacted, each pedestrian shall be a separate case.  
 The first point of contact between the late model year, CDS applicable vehicle and the pedestrian must be forward of the top of the A pillar.

## PEDESTRIAN ACCIDENT EVENTS

| Accident Event Sequence Number | Vehicle Number | Class Of Vehicle | General Area of Damage | Vehicle Number or Object Contacted | Class Of Vehicle | General Area of Damage |
|--------------------------------|----------------|------------------|------------------------|------------------------------------|------------------|------------------------|
| 12. <u>01</u>                  | 13. <u>01</u>  | 14. <u>15</u>    | 15. <u>F</u>           | 16. <u>72</u>                      | 17. <u>00</u>    | 18. <u>0</u>           |

**CODES FOR  
CLASS OF VEHICLE**

- (00) Not a motor vehicle
- (01) Subcompact/mini (wheelbase < 254 cm)
- (02) Compact (wheelbase ≥ 254 but < 265 cm)
- (03) Intermediate (wheelbase ≥ 265 but < 278 cm)
- (04) Full size (wheelbase ≥ 278 but < 291 cm)
- (05) Largest (wheelbase ≥ 291 cm)
- (09) Unknown passenger car size
- (11) Compact utility vehicle
- (12) Large utility vehicle (≤ 4,500 kgs GVWR)
- (13) Passenger van (≤ 4,500 kgs GVWR)
- (14) Other van (≤ 4,500 kgs GVWR)
- (15) Pickup truck (≤ 4,500 kgs GVWR)
- (18) Other truck (≤ 4,500 kgs GVWR)
- (19) Unknown light truck type

**CODES FOR GENERAL AREA  
OF DAMAGE (GAD)**

**CDS APPLICABLE  
VEHICLES**

- (F) Front
- (R) Right side
- (L) Left side
- (U) Undercarriage
- (9) Unknown

**CODES FOR VEHICLE NUMBER OR OBJECT CONTACTED**

Collision with Nonfixed Object

- (72) Pedestrian

1. Primary Sampling Unit Number 40  
2. Case Number - Stratum 6 20 P  
3. Vehicle Number BI 0 1

**OFFICIAL RECORDS**

**VEHICLE IDENTIFICATION**

9. Police Reported Travel Speed 089  
Code to the nearest kmph (NOTE: 000 means less than 0.5 kmph)  
(160) 159.5 kmph and above *Police estimate of speed*  
(999) Unknown

4. Vehicle Model Year 93  
Code the last two digits of the model year  
(99) Unknown

55 mph X 1.6093 = 89 kmph

5. Vehicle Make (specify): 20  
CHEVROLET  
Applicable codes are found in your NASS PCDS Data Collection, Coding and Editing Manual.  
(99) Unknown

10. Speed Limit 089  
(000) No statutory limit  
Code posted or statutory speed limit in kmph  
(999) Unknown

55 mph X 1.6093 = 89 kmph

6. Vehicle Model (specify): 481  
SPORTSIDE P-U K1500  
Applicable codes are found in your NASS PCDS Data Collection, Coding and Editing Manual.  
(999) Unknown

11. Police Reported Alcohol Presence For Driver 7  
(0) No alcohol present  
(1) Yes alcohol present  
(7) Not reported  
(8) No driver present  
(9) Unknown

7. Body Type 31  
Note: Applicable codes may be found on the back of this page.

12. Alcohol Test Result For Driver 96  
Code actual value (decimal implied before first digit—0.xx)  
(95) Test refused  
(96) None given  
(97) AC (Alcohol Content) test performed, results unknown  
(98) No driver present  
(99) Unknown

8. Vehicle Identification Number  
1GCEK14H1P  
1 2 3 4 5 6 7 8 9 10 11 12 13 14 15 16 17

Source: \_\_\_\_\_

Left justify; Slash zeros and letter Z (Ø and Z)  
No VIN—Code all zeros  
Unknown—Code all nines

13. Police Reported Other Drug Presence For Driver 0  
(0) No other drug(s) present  
(1) Yes other drug(s) present  
(7) Not reported  
(8) No driver present  
(9) Unknown

14. Other Drug Specimen Test Result For Driver 0  
(0) No specimen test given  
(1) Drug not found in specimen  
(2) Drug found in specimen (specify): \_\_\_\_\_  
(3) Specimen test given, results unknown or not obtained  
(8) No driver present  
(9) Unknown

# CODES FOR BODY TYPE

## CDS APPLICABLE VEHICLES

### *Automobiles*

- (01) Convertible (excludes sun-roof, t-bar)
- (02) 2-door sedan, hardtop, coupe
- (03) 3-door/2-door hatchback
- (04) 4-door sedan, hardtop
- (05) 5-door/4-door hatchback
- (06) Station wagon (excluding van and truck based)
- (07) Hatchback, number of doors unknown
- (08) Other automobile type (specify): \_\_\_\_\_
- (09) Unknown automobile type

### *Automobile Derivatives*

- (10) Auto based pickup (includes El Camino, Caballero, Ranchero, Brat, and Rabbit pickup)
- (11) Auto based panel (cargo station wagon, auto based ambulance/hearse)
- (12) Large limousine - more than four side doors or stretched chassis
- (13) Three-wheel automobile or automobile derivative

### *Utility Vehicles (≤ 4,500 kgs GVWR)*

- (14) Compact utility (Jeep CJ-2 - CJ-7, Scrambler, Golden Eagle, Renegade, Laredo, Wrangler, Cherokee [84 and after], Dispatcher, Raider, Bronco II, Bronco [76 and before], Explorer, S-10 Blazer, Geo Tracker, Bravada, S-15 Jimmy, Thing, Pathfinder, Trooper, Trooper II, Rodeo, Amigo, Navajo, 4-Runner, Montero, Samurai, Sidekick, Rocky)
- (15) Large utility (includes Jeep Cherokee [83 and before], Ramcharger, Trailduster, Bronco-fullsize [78 and after], fullsize Blazer, fullsize Jimmy, Landcruiser, Rover, Scout)
- (16) Utility station wagon (Chevy Suburban, GMC Suburban, Travelall, Grand Wagoneer, includes suburban limousine)
- (19) Utility, unknown body type

### *Van Based Light Trucks (≤ 4,500 kgs GVWR)*

- (20) Minivan (Chrysler Town and Country, Caravan, Grand Caravan, Voyager, Grand Voyager, Mini-Ram, Dodge/Plymouth Vista, Aerostar, Villager, Lumina APV, Trans Sport, Silhouette, Astro, Safari, Toyota Van, Toyota Minivan, Previa, Nissan Minivan, Quest, Mitsubishi Minivan, Vanagon/Camper.)
- (21) Large van (B150-B350, Sportsman, Royal, Maxiwagon, Ram, Tradesman, Voyager [83 and before], E150-E350, Econoline, Clubwagon, Chateau, G10-G30, Chevy Van, Beauville, Sport Van, G15-G35, Rally Van, Vandura.)
- (22) Step van or walk-in van (≤ 4,500 kgs GVWR)
- (23) Van based motorhome (≤ 4,500 kgs GVWR)
- (24) Van based school bus (≤ 4,500 kgs GVWR)
- (25) Van based other bus (≤ 4,500 kgs GVWR)
- (28) Other van type (Hi-Cube Van, Kary) (specify): \_\_\_\_\_
- (29) Unknown van type

### *Light Conventional Trucks (Pickup style cab, ≤ 4,500 kgs GVWR)*

- (30) Compact pickup (D50, Colt P/U, Ram 50, Dakota, Arrow Pickup [foreign], Ranger, Courier, S-10, T-10, LUV, S-15, T-15, Sonoma, Datsun/Nissan Pickup, P'up, Mazda Pickup, Toyota Pickup, Mitsubishi Pickup)
- (31) Large Pickup (Jeep Pickup, Comanche, Ram Pickup, D100-D350, W100-W350, F100-F350, C10-C35, K10-K35, R10-R35, V10-V35, Silverado, Sierra, R100-R500,)

- (32) Pickup with slide-in camper
- (33) Convertible pickup
- (39) Unknown pickup style light conventional truck type

### *Other Light Trucks (≤ 4,500 kgs GVWR)*

- (40) Cab chassis based (includes rescue vehicles, light stake, dump, and tow truck)
- (41) Truck based panel
- (42) Light truck based motorhome (chassis mounted)
- (45) Other light conventional truck type
- (48) Unknown light truck type
- (49) Unknown light vehicle type (automobile, utility, van, or light truck)

## OTHER VEHICLES

### *Buses (Excludes Van Based)*

- (50) School bus (designed to carry students, not cross country or transit)
- (58) Other bus type (e.g., transit, intercity, bus based motorhome) (specify): \_\_\_\_\_
- (59) Unknown bus type

### *Medium/Heavy Trucks (> 4,500 kgs GVWR)*

- (60) Step van (> 4,500 kgs GVWR)
- (61) Single unit straight truck (4,500 kgs < GVWR ≤ 8,850 kgs)
- (62) Single unit straight truck (8,850 kgs < GVWR ≤ 12,000 kgs)
- (63) Single unit straight truck (> 12,000 kgs GVWR)
- (64) Single unit straight truck, GVWR unknown
- (65) Medium/heavy truck based motorhome
- (67) Truck-tractor with no cargo trailer
- (68) Truck-tractor pulling one trailer
- (69) Truck-tractor pulling two or more trailers
- (70) Truck-tractor (unknown if pulling trailer)
- (78) Unknown medium/heavy truck type
- (79) Unknown truck type (light/medium/heavy)

### *Motored Cycles (Does Not Include All-Terrain Vehicles/Cycles)*

- (80) Motorcycle
- (81) Moped (motorized bicycle)
- (82) Three-wheel motorcycle or moped
- (88) Other motored cycle (minibike, motorscooter) (specify): \_\_\_\_\_
- (89) Unknown motored cycle type

### *Other Vehicles*

- (90) ATV (All-Terrain Vehicle) and ATC (All-Terrain Cycle)
- (91) Snowmobile
- (92) Farm equipment other than trucks
- (93) Construction equipment other than trucks
- (97) Other vehicle type
- (99) Unknown body type

## VEHICLE WEIGHT ITEMS

15. Vehicle Curb Weight 1.88 0  
 \_\_\_\_\_ Code weight to nearest  
 10 kilograms.  
 (045) Less than 450 kilograms  
 (610) 6,100 kilograms or more  
 (999) Unknown

$$\underline{41.404} \text{ lbs} \times .4536 = \underline{1.882} \text{ kgs}$$

Source: \_\_\_\_\_

16. Vehicle Cargo Weight 9.99 0  
 \_\_\_\_\_ Code weight to nearest  
 10 kilograms.  
 (000) Less than 5 kilograms  
 (450) 4,500 kilograms or more  
 (999) Unknown

$$\text{_____ lbs} \times .4536 = \text{_____ kgs}$$

## OTHER DATA

17. Vehicle Special Use (This Trip) 0  
 (0) No special use  
 (1) Taxi  
 (2) Vehicle used as school bus  
 (3) Vehicle used as other bus  
 (4) Military  
 (5) Police  
 (6) Ambulance  
 (7) Fire truck or car  
 (8) Other (specify): \_\_\_\_\_  
 (9) Unknown

**STOP - VARIABLES 18 THROUGH 20  
 ARE COMPLETED BY THE ZONE CENTER**

## RECONSTRUCTION DATA

18. Impact Speed + 999  
 \_\_\_\_\_ Nearest kmph

(NOTE: 000 means greater than .5 kmph)  
 (160) 159.5 kmph and above  
 (999) Unknown

19. Accuracy Range of Impact Speed Estimate 9  
 (0) No reconstruction  
 (1) Less than 2 kmph  
 (2)  $\geq 2$  kmph and  $\leq 8$  kmph  
 (3)  $\geq 9$  kmph and  $\leq 16$  kmph  
 (4)  $\geq 17$  kmph and  $\leq 26$  kmph  
 (9) Unknown

20. Data Source of Impact Speed 0  
 (0) No impact speed calculated  
 (1) Zone center calculation  
 (2) Police calculation  
 (3) Driver/witness/police estimates

## PRECRASH DATA

21. Driver's Attention to Driving 1  
 (Prior to Recognition of Critical Event)  
 (1) Full attention to driving  
 (2) Distracted by other occupant  
 (3) Distracted by moving object in vehicle  
 (4) Distracted by outside person, object, or event  
 (5) Talking on cellular phone or CB radio  
 Specify: \_\_\_\_\_  
 (6) Sleeping or dozing while driving  
 (8) Other (specify): \_\_\_\_\_  
 (9) Unknown

22. Pre-Event Vehicle Movement 01  
 (Prior to Recognition of Critical Event)  
 (01) Going straight  
 (02) Slowing or stopping in traffic lane  
 (03) Starting in traffic lane  
 (04) Stopped in traffic lane  
 (05) Passing or overtaking another vehicle  
 (06) Disabled or parked in travel lane  
 (07) Leaving a parking position  
 (08) Entering a parking position  
 (09) Turning right  
 (10) Turning left  
 (11) Making a U-turn  
 (12) Backing up (other than for parking position)  
 (13) Negotiating a curve  
 (14) Changing lanes  
 (15) Merging  
 (16) Successful avoidance maneuver to a previous critical event  
 (97) Other (specify): \_\_\_\_\_  
 (98) No driver present  
 (99) Unknown

## 23. Critical Precrash Event

*This Vehicle Loss of Control Due To:* 80

- (01) Blow out or flat tire
- (02) Stalled engine
- (03) Disabling vehicle failure (e.g., wheel fell off) (specify): \_\_\_\_\_
- (04) Non-disabling vehicle problem (e.g., hood flew up) (specify): \_\_\_\_\_
- (05) Poor road conditions (puddle, pot hole, ice, etc.) (specify): \_\_\_\_\_
- (06) Traveling too fast for conditions
- (08) Other cause of control loss (specify): \_\_\_\_\_

- (09) Unknown cause of control loss

*This Vehicle Traveling*

- (10) Over the lane line on left side of travel lane
- (11) Over the lane line on right side of travel lane
- (12) Off the edge of the road on the left side
- (13) Off the edge of the road on the right side
- (14) End departure
- (15) Turning left at intersection
- (16) Turning right at intersection
- (17) Crossing over (passing through) intersection
- (19) Unknown travel direction

*Other Motor Vehicle In Lane*

- (50) Stopped
- (51) Traveling in same direction with lower speed (i.e., lower steady speed or decelerating)
- (52) Traveling in same direction with higher speed
- (53) Traveling in opposite direction
- (54) In crossover
- (55) Backing
- (59) Unknown travel direction of other motor vehicle in lane

*Other Motor Vehicle Encroaching Into Lane*

- (60) From adjacent lane (same direction)—over left lane line
- (61) From adjacent lane (same direction)—over right lane line
- (62) From opposite direction—over left lane line
- (63) From opposite direction—over right lane line
- (64) From parking lane
- (65) From crossing street, turning into same direction
- (66) From crossing street, across path
- (67) From crossing street, turning into opposite direction
- (68) From crossing street, intended path not known
- (70) From driveway, turning into same direction
- (71) From driveway, across path
- (72) From driveway, turning into opposite direction
- (73) From driveway, intended path not known
- (74) From entrance to limited access highway
- (78) Encroachment by other vehicle—details unknown

*Pedestrian or Pedalcyclist, or Other Nonmotorist*

- (80) Pedestrian in roadway
- (81) Pedestrian approaching roadway
- (82) Pedestrian—unknown location

- (83) Pedalcyclist or other nonmotorist in roadway (specify): \_\_\_\_\_
- (84) Pedalcyclist or other nonmotorist approaching roadway (specify): \_\_\_\_\_
- (85) Pedalcyclist or other nonmotorist—unknown location (specify): \_\_\_\_\_

*Object or Animal*

- (87) Animal in roadway
- (88) Animal approaching roadway
- (89) Animal—unknown location
- (90) Object in roadway
- (91) Object approaching roadway
- (92) Object—unknown location
- (98) Other critical precrash event (specify): \_\_\_\_\_

- (99) Unknown

24. Attempted Avoidance Maneuver 01

- (00) No driver present
- (01) No avoidance actions
- (02) Braking (no lockup)
- (03) Braking (lockup)
- (04) Braking (lockup unknown)
- (05) Releasing brakes
- (06) Steering left
- (07) Steering right
- (08) Braking and steering left
- (09) Braking and steering right
- (10) Accelerating
- (11) Accelerating and steering left
- (12) Accelerating and steering right
- (98) Other action (specify): \_\_\_\_\_
- (99) Unknown

25. Precrash Stability After Avoidance Maneuver 1

- (0) No driver present
- (1) No avoidance maneuver
- (2) Tracking
- (3) Skidding longitudinally—rotation less than 30 degrees
- (4) Skidding laterally—clockwise rotation
- (5) Skidding laterally—counterclockwise rotation
- (8) Other vehicle loss-of-control (specify): \_\_\_\_\_
- (9) Precrash stability unknown

26. Precrash Directional Consequences of Avoidance Maneuver (Corrective Action) 1

- (0) No driver present
- (1) No avoidance maneuver
- (2) Vehicle stayed in travel lane where avoidance maneuver was initiated
- (3) Vehicle stayed on roadway but left travel lane where avoidance maneuver was initiated
- (4) Vehicle stayed on roadway, not known if left travel lane where avoidance maneuver was initiated
- (5) Vehicle departed roadway
- (6) Avoidance maneuver initiated off roadway
- (9) Directional consequences unknown

## ENVIRONMENTAL DATA

|   |   |
|---|---|
| <p>27. Relation to Junction <u>0</u></p> <p>(0) Non-junction<br/>(1) Interchange area</p> <p><i>Non-Interchange</i></p> <p>(2) Intersection<br/>(3) Intersection-related<br/>(4) Drive, alley access related<br/>(5) Other non-interchange (specify): _____</p> <p>(6) Unknown type of non-interchange<br/>(9) Unknown if interchange</p> | <p>33. Roadway Surface Condition <u>1</u></p> <p>(1) Dry<br/>(2) Wet<br/>(3) Snow and slush<br/>(4) Ice<br/>(5) Sand, dirt or oil<br/>(8) Other (specify): _____<br/>(9) Unknown</p>  |
| <p>28. Trafficway Flow <u>1</u></p> <p>(1) Not physically divided (two way traffic)<br/>(2) Divided trafficway - median strip without positive barrier<br/>(3) Divided trafficway - median strip with positive barrier<br/>(4) One way trafficway<br/>(9) Unknown</p>   | <p>34. Traffic Control Device <u>0</u></p> <p>(0) No traffic control(s)<br/>(1) Trafficway traffic control signal (not RR crossing)</p> <p><i>Regulatory or School Zone Sign (Not RR Crossing)</i></p> <p>(2) Stop sign<br/>(3) Yield sign<br/>(4) School zone sign<br/>(5) Other sign (specify): _____</p> <p>(6) Unknown sign<br/>(7) Warning sign (not RR crossing)<br/>(8) Miscellaneous/other controls including RR controls (specify): _____</p> <p>(9) Unknown</p> |
| <p>29. Number of Travel Lanes <u>4</u></p> <p>(1) One<br/>(2) Two<br/>(3) Three<br/>(4) Four<br/>(5) Five<br/>(6) Six<br/>(7) Seven or more<br/>(9) Unknown</p>   | <p>35. Traffic Control Device Functioning <u>0</u></p> <p>(0) No traffic control<br/>(1) Not Functioning<br/>(2) Functioning<br/>(9) Unknown</p>  |
| <p>30. Roadway Alignment <u>1</u></p> <p>(1) Straight<br/>(2) Curve right<br/>(3) Curve left<br/>(9) Unknown</p>  | <p>36. Light Conditions <u>1</u></p> <p>(1) Daylight<br/>(2) Dark<br/>(3) Dark, but lighted<br/>(4) Dawn<br/>(5) Dusk<br/>(9) Unknown</p>   |
| <p>31. Roadway Profile <u>1</u></p> <p>(1) Level<br/>(2) Uphill Grade (&gt;2%)<br/>(3) Downhill Grade (&gt;2%)<br/>(4) Hillcrest<br/>(5) Sag<br/>(9) Unknown</p>  | <p>37. Atmospheric Conditions <u>1</u></p> <p>(1) No adverse atmospheric related driving conditions<br/>(2) Rain<br/>(3) Sleet<br/>(4) Snow<br/>(5) Fog<br/>(6) Rain and fog<br/>(7) Sleet and fog<br/>(8) Other (e.g., smog, smoke, blowing sand or dust, etc.) (specify): _____<br/>(9) Unknown</p>   |
| <p>32. Roadway Surface Type <u>1</u></p> <p>(1) Concrete<br/>(2) Bituminous (asphalt)<br/>(3) Brick or Block<br/>(4) Slag, gravel or stone<br/>(5) Dirt<br/>(8) Other (specify): _____</p> <p>(9) Unknown</p>   |   |

PEDESTRIAN EXTERIOR VEHICLE FORM NATIONAL ACCIDENT SAMPLING SYSTEM  
PEDESTRIAN CRASH DATA STUDY

1. Primary Sampling Unit Number

40

3. Vehicle Number

0 1

2. Case Number - Stratum

6 20 P  
BI

VEHICLE IDENTIFICATION

VIN LGCEK14H1PE

Model Year 93

Vehicle Make (specify): CHEVROLET

Vehicle Model (specify): PICKUP 1500 4X4

PEDESTRIAN FRONT CONTACT WORK SHEET

PEV06 Hood Material

STEEL

PEV08 Hood Length

120 cm

PEV09 Hood Width-Forward Opening

162 cm

PEV10 Hood Width-Midway

165 cm

PEV11 Hood Width-Rear Opening

170 cm

PEV14 Front Bumper Cover Material

STEEL

PEV15 Front Bumper Reinforcement Material

STEEL

VERTICAL MEASUREMENTS

PEV16 Front Bumper-Bottom Height

49 cm

PEV17 Front Bumper-Top Height

86 cm

PEV18 Forward Hood Opening

101 cm

PEV19 Front Bumper Lead

11 cm

WRAP DISTANCES

PEV20 Ground to Forward Hood Opening

101 cm

PEV21 Ground to Front/Top Transition Point

110 cm

PEV22 Ground to Rear Hood Opening

220 cm

PEV23 Ground to Base of Windshield

229 cm

PEV24 Ground to Top of Windshield

301 cm

PEV25 Ground to Head Contact

998 cm

*185*



### VEHICLE DAMAGE SKETCH

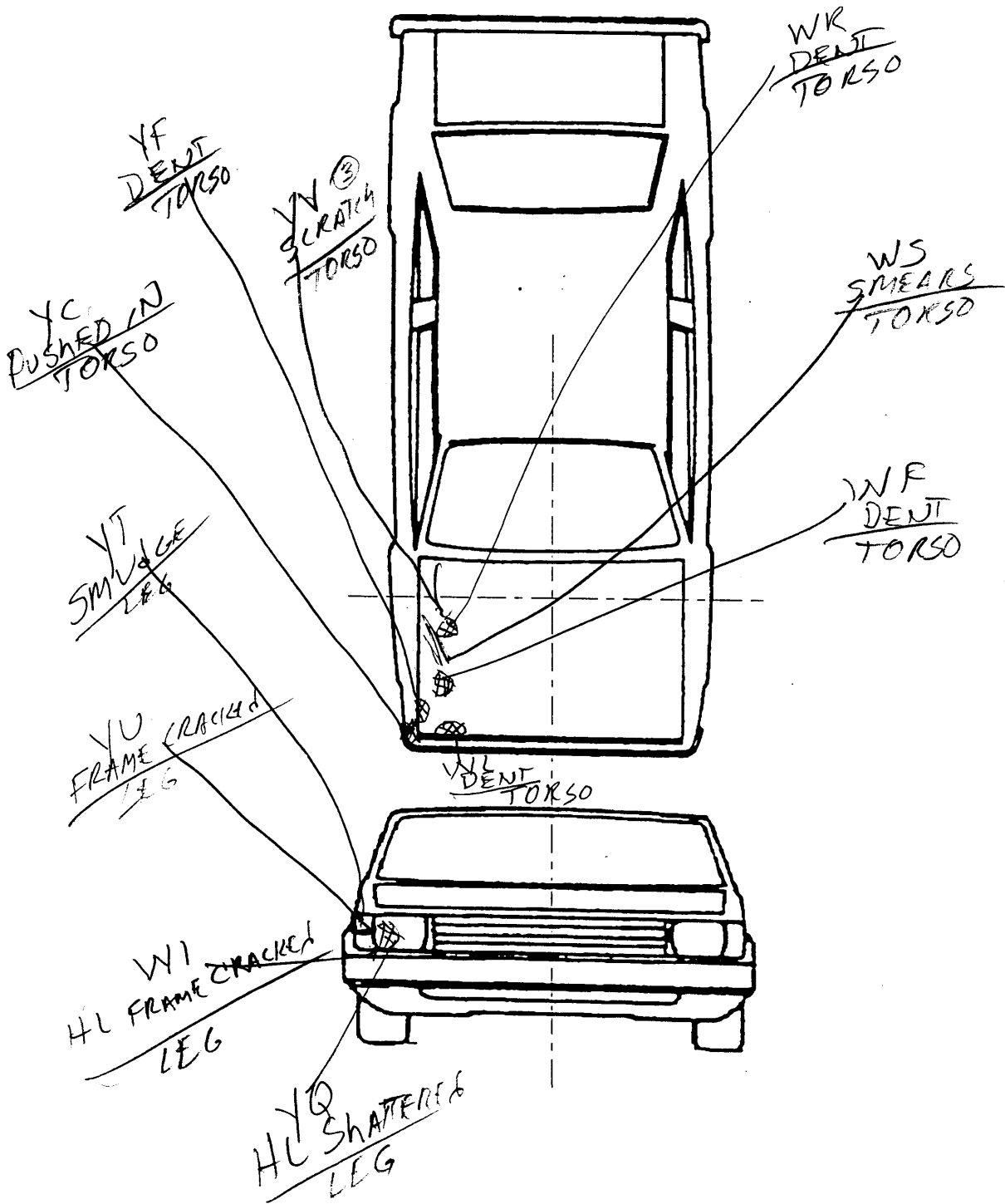

**NOTES:** Sketch all pedestrian contacts, include the size and depth in centimeters. Locate the pedestrian contacts from the intercept point of the centerline (lateral) and the front axes (longitudinal) in centimeters. Annotate observations which might be useful in reconstructing the accident (e.g., grass in tire bead, direction of striations, scuff on sidewalls, etc.).

Location of the origin (intercept point of the centerline and the front axes) from the ground: \_\_\_\_\_ cm

NEXT PAGE

**PEDESTRIAN SIDE CONTACT WORK SHEET**

|                                  |       |    |
|----------------------------------|-------|----|
| PEV06 Hood Material              | _____ |    |
| PEV08 Hood Length                | _____ | cm |
| PEV09 Hood Width-Forward Opening | _____ | cm |
| PEV10 Hood Width-Midway          | _____ | cm |
| PEV11 Hood Width-Rear Opening    | _____ | cm |

**VERTICAL MEASUREMENTS**

|  |       |    |
|--|-------|----|
| PEV26 Ground Clearance                 | _____ | cm |
| PEV27 Side Bumper-Bottom Height        | _____ | cm |
| PEV28 Side Bumper-Top Height           | _____ | cm |
| PEV29 Centerline of Wheel              | _____ | cm |
| PEV30 Top of Tire                      | _____ | cm |
| PEV31 Top of Wheel Well Opening        | _____ | cm |
| PEV32 Bottom of A-Pillar at Windshield | _____ | cm |
| PEV33 Top of A-Pillar at Windshield    | _____ | cm |
| PEV34 Top of Side View Mirror          | _____ | cm |

**LATERAL MEASUREMENTS**

|   |       |    |
|---|-------|----|
| PEV35 C <sub>L</sub> to A-Pillar at Bottom of Windshield    | _____ | cm |
| PEV36 C <sub>L</sub> to A-Pillar at Top of Windshield       | _____ | cm |
| PEV37 C <sub>L</sub> to Maximum Side View Mirror Protrusion | _____ | cm |

**WRAP DISTANCES**

|   |       |    |
|---|-------|----|
| PEV38 Ground to Side/Top Transition         | _____ | cm |
| PEV39 Ground to Hood Edge                   | _____ | cm |
| PEV40 Ground to Centerline of Hood (ORIGIN) | _____ | cm |
| PEV41 Ground to Head Contact                | _____ | cm |

### VEHICLE DAMAGE SKETCH

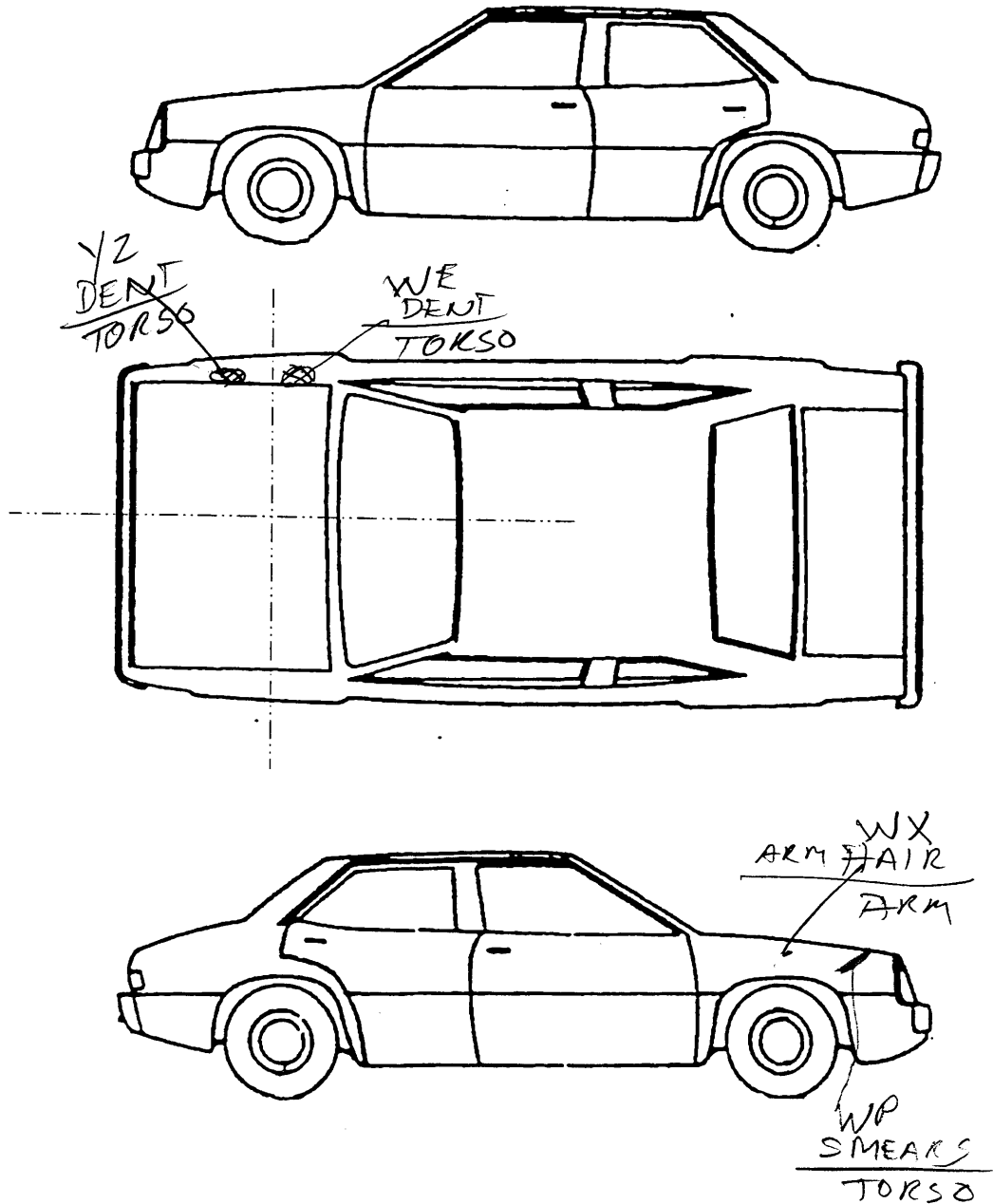

**NOTES:** Sketch all pedestrian contacts, include the size and depth in centimeters. Locate the pedestrian contacts from the intercept point of the centerline (lateral) and the front axles (longitudinal) in centimeters. Annotate observations which might be useful in reconstructing the accident (e.g., grass in tire bead, direction of striations, scuff on sidewalls, etc.).

Location of the origin (intercept point of the centerline and the front axles) from the ground: \_\_\_\_\_ cm

## ORIGINAL SPECIFICATIONS

|                          |               |        |         |   |             |    |
|--------------------------|---------------|--------|---------|---|-------------|----|
| Wheelbase                | <u>117.3</u>  | inches | x 2.54  | = | <u>298</u>  | cm |
| Overall Length           | <u>194.1</u>  | inches | x 2.54  | = | <u>493</u>  | cm |
| Maximum Width            | <u>76.8</u>   | inches | x 2.54  | = | <u>195</u>  | cm |
| Curb Weight              | <u>4140.4</u> | pounds | x .4536 | = | <u>1882</u> | kg |
| Average Track            | <u>0.0</u>    | inches | x 2.54  | = | <u>00</u>   | cm |
| Front Overhang           | <u>36.2</u>   | inches | x 2.54  | = | <u>92</u>   | cm |
| Rear Overhang            | <u>41.7</u>   | inches | x 2.54  | = | <u>106</u>  | cm |
| Undeformed End Width     | — — —         | inches | x 2.54  | = | — — —       | cm |
| Engine Size: cyl./displ. | — — —         | cc     | x .001  | = | <u>5.0</u>  | L  |
|                          | — — —         | CID    | x .0164 | = | — — —       | L  |

### INJURY SOURCE

#### FRONT

700 Front bumper  
 701 Front lower valance/spoiler  
 702 Front grille  
 703 Hood edge and/or trim  
 704 Hood ornament (fixed)  
 705 Hood ornament (spring loaded)  
 706 Headlight  
 707 Retractable headlight door (Open/Closed)  
 708 Turn signal/parking lights  
 718 Other front or add on object  
 (specify): \_\_\_\_\_  
 719 Unknown front object

#### Left Side Components

720 Front fender side surface  
 721 Front antenna  
 722 A1 pillar  
 723 A2 pillar  
 724 B pillar  
 725 C pillar  
 726 D pillar  
 728 Other pillar  
 (specify): \_\_\_\_\_  
 729 Left side roof rail  
 730 Left side door surface  
 731 Left side door handle  
 732 Left side mirror fixed housing  
 733 Left side folding mirror  
 734 Left side glazing forward of B pillar  
 735 Left side glazing rearward of B pillar  
 736 Left side back fender or quarter panel  
 737 Rear antenna  
 738 Other left side object  
 (specify): \_\_\_\_\_  
 739 Unknown left side component

#### Right Side Components

740 Front fender side surface  
 741 Front antenna  
 742 A1 pillar  
 743 A2 pillar

744 B pillar  
 745 C pillar  
 746 D pillar  
 748 Other pillar (specify): \_\_\_\_\_  
 749 Right side roof rail  
 750 Right side door surface  
 751 Right side door handle  
 752 Right side mirror fixed housing  
 753 Right side folding mirror  
 754 Right side glazing forward of B pillar  
 755 Right side glazing rearward of B pillar  
 756 Rear antenna  
 757 Rear fender or quarter panel  
 758 Other right side object  
 (specify): \_\_\_\_\_  
 759 Unknown right side component

#### Back Components

760 Rear (back) bumper  
 761 Tailgate  
 762 Hatchback, vertical surface  
 768 Other back component  
 (specify): \_\_\_\_\_  
 769 Unknown back component

#### Top Components

770 Hood surface  
 771 Hood surface reinforced by under hood component  
 772 Front fender top surface  
 773 Cowl area  
 774 Wiper blade & mountings  
 775 Windshield glazing  
 776 Front header  
 777 Roof surface  
 778 Backlight glazing  
 779 Rear header  
 780 Hatchback  
 781 Rear trunk lid  
 788 Other top component (specify): \_\_\_\_\_  
 789 Unknown top component

#### Wheels / tires

790 Left front wheel / tire  
 791 Right front wheel / tire  
 792 Left rear wheel / tire  
 793 Right rear wheel / tire  
 798 Other wheel / tire (specify): \_\_\_\_\_  
 799 Unknown wheel / tire

#### Undercarriage components

800 Front cross member  
 801 Steering assembly/Front suspension  
 802 Oil pan  
 803 Exhaust system pipe  
 804 Transmission  
 805 Drive shaft  
 806 Catalytic converter  
 807 Muffler  
 808 Floor pan  
 809 Fuel tank  
 810 Rear suspension  
 818 Other undercarriage component  
 (specify): \_\_\_\_\_  
 819 Unknown undercarriage component

#### Accessories

820 Air scoop, deflector  
 821 Cellular or CB radio antenna  
 822 Emergency lights or bar  
 823 Fog lights  
 824 Luggage, ski, or bike rack  
 825 Cargo (specify): \_\_\_\_\_  
 826 Spare tire  
 827 Spotlight  
 828 Other accessory (specify): \_\_\_\_\_

#### Other Object or Vehicle in Environment

947 Ground  
 948 Other object (specify): \_\_\_\_\_  
 949 Unknown object in environment  
 959 Unknown object on contacting vehicle  
 997 Noncontact injury source  
 999 Unknown injury source

## POINTS OF PEDESTRIAN CONTACT

## PEDESTRIAN CONTACT WORKSHEET

| CONTACT ID LABEL | COMPONENT CONTACTED  | LONGITUDINAL LOCATION (X) | LATERAL LOCATION (Y) | CRUSH IN CENTIMETERS | SUSPECTED BODY REGION | SUPPORTING PHYSICAL EVIDENCE | CONFIDENCE LEVEL OF CONTACT POINT (Circle) | SEQUENCE # |
|------------------|----------------------|---------------------------|----------------------|----------------------|-----------------------|------------------------------|--|------------|
| W1               | H <sup>L</sup> FRAME | 67                        | 82                   |                      | LEG                   | CRACKED                      | ① 2 3 9                                    | 2          |
| YU               | "                    | 85                        | 83                   |                      | LEG                   | CRACKED                      | ① 2 3 9                                    | 3          |
| YT               | TURN SIG             | 96                        | 84                   |                      | LEG                   | SMEAR                        | ① 2 3 9                                    | 7          |
| YG               | H <sup>L</sup>       | 94                        | 71                   |                      | LEG                   | SHATTERED                    | ① 2 3 9                                    | 1          |
| YC               | FENDER               | 101                       | 80                   |                      | TORSO                 | PUSHED IN                    | ① 2 3 9                                    | 4          |
| YF               | HOOD                 | 113                       | 77                   | 0.4?                 | TORSO                 | DENT                         | ① 2 3 9                                    | 6          |
| WL               | "                    | 101                       | 69                   | 0.4?                 | TORSO                 | DENT                         | ① 2 3 9                                    | 5          |
| WF               | "                    | 125                       | 71                   | 0.4?                 | TORSO                 | DENT                         | ① 2 3 9                                    | 8          |
| WS               | "                    | 134                       | 72                   |                      | TORSO                 | SMEARS                       | ① 2 3 9                                    | 9          |
| WR               | "                    | 155                       | 69                   | 0.4?                 | TORSO                 | DENT                         | ① 2 3 9                                    | 10         |
| YV               | "                    | 160                       | 74                   |                      | TORSO                 | SCRATCH                      | 1 ② 3 9                                    | 15         |
| WP               | FENDER               | 122                       | 86                   |                      | TORSO                 | SMEARS                       | ① 2 3 9                                    | 11         |
| WX               | "                    | 147                       | 88                   |                      | ARM                   | HAIR                         | ① 2 3 9                                    | 12         |
| YZ               | "                    | 164                       | 84                   |                      | TORSO                 | DENT                         | ① 2 3 9                                    | 13         |
| WE               | "                    | 147                       | 84                   | 0.4?                 | TORSO                 | DENT                         | ① 2 3 9                                    | 14         |
|                  |                      |                           |                      |                      |                       |                              | 1 2 3 9                                    |            |
|                  |                      |                           |                      |                      |                       |                              | 1 2 3 9                                    |            |
|                  |                      |                           |                      |                      |                       |                              | 1 2 3 9                                    |            |
|                  |                      |                           |                      |                      |                       |                              | 1 2 3 9                                    |            |
|                  |                      |                           |                      |                      |                       |                              | 1 2 3 9                                    |            |
|                  |                      |                           |                      |                      |                       |                              | 1 2 3 9                                    |            |
|                  |                      |                           |                      |                      |                       |                              | 1 2 3 9                                    |            |
|                  |                      |                           |                      |                      |                       |                              | 1 2 3 9                                    |            |
|                  |                      |                           |                      |                      |                       |                              | 1 2 3 9                                    |            |
|                  |                      |                           |                      |                      |                       |                              | 1 2 3 9                                    |            |
|                  |                      |                           |                      |                      |                       |                              | 1 2 3 9                                    |            |

| POINTS OF PEDESTRIAN CONTACT    |                          |                           |                      |                      |                       |                              |  |
|---------------------------------|--------------------------|---------------------------|----------------------|----------------------|-----------------------|------------------------------|--|
| CHRONOLOGICAL ORDER OF CONTACTS |                          |                           |                      |                      |                       |                              |  |
| CONTACT #                       | COMPONENT CONTACTED CODE | LONGITUDINAL LOCATION (X) | LATERAL LOCATION (Y) | CRUSH IN CENTIMETERS | SUSPECTED BODY REGION | SUPPORTING PHYSICAL EVIDENCE | CONFIDENCE LEVEL OF CONTACT POINT (Circle) |
| 1                               | 706                      | 94                        | 71                   |                      | LEG                   | SHATTERED                    | ① 2 3 9                                    |
| 2                               | 702                      | 67                        | 82                   |                      | LEG                   | CRACKED                      | ① 2 3 9                                    |
| 3                               | 702                      | 85                        | 83                   |                      | LEG                   | CRACKED                      | ① 2 3 9                                    |
| 4                               | 740                      | 101                       | 80                   |                      | TORSO                 | PUSHED IN                    | ① 2 3 9                                    |
| 5                               | 770                      | 101                       | 69                   | 2                    | TORSO                 | DENT                         | ① 2 3 9                                    |
| 6                               | 770                      | 113                       | 77                   | 2                    | TORSO                 | DENT                         | ① 2 3 9                                    |
| 7                               | 708                      | 96                        | 84                   |                      | LEG                   | SMEAR + PUSHED BACK          | ① 2 3 9                                    |
| 8                               | 770                      | 125                       | 71                   | 2                    | TORSO                 | DENT                         | ① 2 3 9                                    |
| 9                               | 770                      | 134                       | 72                   |                      | TORSO                 | SMEARS                       | ① 2 3 9                                    |
| 10                              | 770                      | 155                       | 69                   | 2                    | TORSO                 | DENT                         | ① 2 3 9                                    |
| 11                              | 740                      | 122                       | 86                   |                      | TORSO                 | SMEARS                       | ① 2 3 9                                    |
| 12                              | 740                      | 147                       | 88                   |                      | ARM                   | HAIR                         | ① 2 3 9                                    |
| 13                              | 740                      | 164                       | 84                   | 2                    | TORSO                 | DENT                         | ① 2 3 9                                    |
| 14                              | 740                      | 197                       | 84                   | 2                    | TORSO                 | DENT                         | ① 2 3 9                                    |
| 15                              | 770                      | 160                       | 74                   |                      | TORSO                 | SCRATCH                      | 1 ② 3 9                                    |
| 16                              |                          |                           |                      |                      |                       |                              | 1 2 3 9                                    |
| 17                              |                          |                           |                      |                      |                       |                              | 1 2 3 9                                    |
| 18                              |                          |                           |                      |                      |                       |                              | 1 2 3 9                                    |
| 19                              |                          |                           |                      |                      |                       |                              | 1 2 3 9                                    |
| 20                              |                          |                           |                      |                      |                       |                              | 1 2 3 9                                    |
| 21                              |                          |                           |                      |                      |                       |                              | 1 2 3 9                                    |
| 22                              |                          |                           |                      |                      |                       |                              | 1 2 3 9                                    |
| 23                              |                          |                           |                      |                      |                       |                              | 1 2 3 9                                    |
| 24                              |                          |                           |                      |                      |                       |                              | 1 2 3 9                                    |
| 25                              |                          |                           |                      |                      |                       |                              | 1 2 3 9                                    |

## VEHICLE DIMENSIONS

4. Original Wheelbase 298  
 \_\_\_\_\_ Code to the  
 nearest centimeter  
 (999) Unknown

117.3 inches X 2.54 = 298 centimeters

5. Original Average Track Width 999  
 \_\_\_\_\_ Code to the  
 nearest centimeter  
 (185) 185 centimeters or more  
 (999) Unknown

\_\_\_\_\_ inches X 2.54 = \_\_\_\_\_ centimeters

6. Hood Material 3  
 (1) Plastic  
 (2) Fiberglass  
 (3) Steel  
 (4) Aluminum  
 (5) Stainless Steel  
 (8) Other (specify): \_\_\_\_\_  
 (9) Unknown

7. Hood Original 1  
 Equipment Manufacturer (OEM)  
 (1) OEM factory installed hood  
 (2) OEM replacement  
 (3) Non-OEM replacement  
 (9) Unknown

8. Hood Length 120  
 \_\_\_\_\_ Code to the  
 nearest centimeter  
 (180) 180 centimeters or more  
 (999) Unknown

47.2 inches X 2.54 = 120 centimeter

9. Hood Width Forward Opening 162  
 \_\_\_\_\_ Code to the  
 nearest centimeter  
 (210) 210 centimeters or more  
 (999) Unknown

63.8 inches X 2.54 = 162 centimeters

10. Hood Width Midway 165  
 \_\_\_\_\_ Code to the  
 nearest centimeter  
 (210) 210 centimeters or more  
 (999) Unknown

65.0 inches X 2.54 = 165 centimeters

11. Hood Width Rear Opening 170  
 \_\_\_\_\_ Code to the  
 nearest centimeter  
 (210) 210 centimeters or more  
 (999) Unknown

66.9 inches X 2.54 = 170 centimeters

12. Hood/Fender Vertical/Lateral Crush From Pedestrian 2  
 (0) Not damaged  
 (1) Surface scratching only, no residual crush  
 (2) Minor crush (1-3 centimeters)  
 (3) Moderate crush (4-7 centimeters)  
 (4) Severe crush (>7 centimeters)  
 (8) Damage present, unknown if damage is from pedestrian impact  
 (9) Unknown

13. Windshield Contact Damage From Pedestrian Contact 0  
 (0) Not contacted by pedestrian  
 (1) Contacted by pedestrian - not damaged  
 (2) Contacted by pedestrian - damaged  
 (3) Unknown if contacted by pedestrian - not damaged  
 (4) Unknown if contacted by pedestrian - damaged  
 (9) Unknown if contacted by pedestrian - unknown if damaged

## FRONT CONTACT DAMAGE

## Front Vertical Measurements

14. Front Bumper Cover Material 4  
 (0) No front contact  
 (1) Plastic  
 (2) Fiberglass  
 (3) Rubber  
 (4) Other (specify): STEEL  
 (9) Unknown

15. Front Bumper Reinforcement Material 1  
 (0) No front contact  
 (1) Steel  
 (2) Aluminum  
 (3) Stainless Steel  
 (4) Other (specify): \_\_\_\_\_  
 (9) Unknown

16. Front Bumper-Bottom Height 049  
 \_\_\_\_\_ Code to the  
 nearest centimeter  
 (000) No front contact  
 (150) 150 centimeters or more  
 (999) Unknown

19.3 inches X 2.54 = 49 centimeters

17. Front Bumper-Top Height 066  
 Code to the nearest centimeter  
 (000) No front contact  
 (150) 150 centimeters or more  
 (999) Unknown

26.0 inches X 2.54 = 66 centimeters

18. Forward Hood Opening 101  
 Code to the nearest centimeter  
 (000) No front contact  
 (200) 200 centimeters or more  
 (999) Unknown

39.8 inches X 2.54 = 101 centimeters

19. Front Bumper Lead 11  
 (00) No front contact  
 Code to the nearest centimeter  
 (30) 30 centimeters or more  
 (99) Unknown

4.3 inches X 2.54 = 11 centimeters

23. Ground to Base of Windshield 229  
 Code to the nearest centimeter  
 (000) No front contact  
 (400) 400 centimeters or more  
 (999) Unknown

90.2 inches X 2.54 = 229 centimeters

24. Ground to Top of Windshield 301  
 Code to the nearest centimeter  
 (000) No front contact  
 (500) 500 centimeters or more  
 (999) Unknown

118.5 inches X 2.54 = 301 centimeters

25. Ground To Head Contact 998  
 Code to the nearest centimeter  
 (000) No front contact  
 (400) 400 centimeters or more  
 (998) No head contact  
 (999) Unknown

\_\_\_\_\_ inches X 2.54 = \_\_\_\_\_ centimeters

**Front Wrap Distance Measurements**

20. Ground to Forward Hood Opening 101  
 Code to the nearest centimeter  
 (000) No front contact  
 (200) 200 centimeters or more  
 (999) Unknown

39.8 inches X 2.54 = 101 centimeters

21. Ground to Front/Top Transition Point 110  
 Code to the nearest centimeter  
 (000) No front contact  
 (180) 180 centimeters or more  
 (999) Unknown

43.3 inches X 2.54 = 110 centimeters

22. Ground to Rear Hood Opening 220  
 Code to the nearest centimeter  
 (000) No front contact  
 (400) 400 centimeters or more  
 (999) Unknown

866 inches X 2.54 = 220 centimeters

**SIDE CONTACT DAMAGE**

**Side Vertical Measurements**

26. Ground Clearance 000  
 Code to the nearest centimeter  
 (000) No side contact  
 (150) 150 centimeters or more  
 (999) Unknown

\_\_\_\_\_ inches X 2.54 = \_\_\_\_\_ centimeters

27. Side Bumper-Bottom Height 000  
 Code to the nearest centimeter  
 (000) No side contact  
 (150) 150 centimeters or more  
 (999) Unknown

\_\_\_\_\_ inches X 2.54 = \_\_\_\_\_ centimeters

28. Side Bumper-Top Height 000  
 Code to the nearest centimeter  
 (000) No side contact  
 (150) 150 centimeters or more  
 (999) Unknown

\_\_\_\_\_ inches X 2.54 = \_\_\_\_\_ centimeters



29. Centerline of Wheel 000  
 \_\_\_\_\_ Code to the  
 nearest centimeter  
 (000) No side contact  
 (150) 150 centimeters or more  
 (999) Unknown  
 \_\_\_\_\_ . \_\_\_\_ inches X 2.54 = \_\_\_\_\_ centimeters

30. Top of Tire 000  
 \_\_\_\_\_ Code to the  
 nearest centimeter  
 (000) No side contact  
 (200) 200 centimeters or more  
 (999) Unknown  
 \_\_\_\_\_ . \_\_\_\_ inches X 2.54 = \_\_\_\_\_ centimeters

31. Top of Wheel Well Opening 000  
 \_\_\_\_\_ Code to the  
 nearest centimeter  
 (000) No side contact  
 (250) 250 centimeters or more  
 (999) Unknown  
 \_\_\_\_\_ . \_\_\_\_ inches X 2.54 = \_\_\_\_\_ centimeters

32. Bottom of A-Pillar at Windshield 000  
 \_\_\_\_\_ Code to the  
 nearest centimeter  
 (000) No side contact  
 (250) 250 centimeters or more  
 (999) Unknown  
 \_\_\_\_\_ . \_\_\_\_ inches X 2.54 = \_\_\_\_\_ centimeters

33. Top of A-Pillar at Windshield 000  
 \_\_\_\_\_ Code to the  
 nearest centimeter  
 (000) No side contact  
 (300) 300 centimeters or more  
 (999) Unknown  
 \_\_\_\_\_ . \_\_\_\_ inches X 2.54 = \_\_\_\_\_ centimeters

34. Top of Side View Mirror 000  
 \_\_\_\_\_ Code to the  
 nearest centimeter  
 (000) No side contact  
 (300) 300 centimeters or more  
 (999) Unknown  
 \_\_\_\_\_ . \_\_\_\_ inches X 2.54 = \_\_\_\_\_ centimeters

**Side Lateral Measurements**

35. Centerline to A-Pillar at Bottom of Windshield 000  
 \_\_\_\_\_ Code to the  
 nearest centimeter  
 (000) No side contact  
 (250) 250 centimeters or more  
 (999) Unknown  
 \_\_\_\_\_ . \_\_\_\_ inches X 2.54 = \_\_\_\_\_ centimeters

36. Centerline to A-Pillar at Top of Windshield 000  
 \_\_\_\_\_ Code to the  
 nearest centimeter  
 (000) No side contact  
 (250) 250 centimeters or more  
 (999) Unknown  
 \_\_\_\_\_ . \_\_\_\_ inches X 2.54 = \_\_\_\_\_ centimeter

37. Centerline to Maximum Side View Mirror Protrusion 000  
 \_\_\_\_\_ Code to the  
 nearest centimeter  
 (000) No side contact  
 (300) 300 centimeters or more  
 (999) Unknown  
 \_\_\_\_\_ . \_\_\_\_ inches X 2.54 = \_\_\_\_\_ centimeter

**Side Wrap Distance Measurements**

38. Ground to Side/Top Transition 000  
 \_\_\_\_\_ Code to the  
 nearest centimeter  
 (000) No side contact  
 (400) 400 centimeters or more  
 (999) Unknown  
 \_\_\_\_\_ . \_\_\_\_ inches X 2.54 = \_\_\_\_\_ centimeters

39. Ground to Hood Edge 000  
 \_\_\_\_\_ Code to the  
 nearest centimeter  
 (000) No side contact  
 (500) 500 centimeters or more  
 (999) Unknown  
 \_\_\_\_\_ . \_\_\_\_ inches X 2.54 = \_\_\_\_\_ centimeters

40. Ground to Centerline of Hood

000

Code to the nearest centimeter

- (000) No side contact
- (700) 700 centimeters or more
- (999) Unknown

\_\_\_\_\_ inches X 2.54 = \_\_\_\_\_ centimeters

41. Ground to Head Contact

000

Code to the nearest centimeter

- (000) No side contact
- (800) 800 centimeters or more
- (998) No head contact
- (999) Unknown

\_\_\_\_\_ inches X 2.54 = \_\_\_\_\_ centimeters

# PEDESTRIAN ASSESSMENT FORM

1. Primary Sampling Unit Number 40

2. Case Number - Stratum 6 20 P  
BI

3. Pedestrian Number 0 1

10. Pedestrian's Weight  
Code actual weight to the nearest  
kilogram. 999  
(999) Unknown

\_\_\_\_\_ pounds X .4536 = \_\_\_\_\_ kilograms

## PEDESTRIAN'S CHARACTERISTICS

## PEDESTRIAN'S PRE-AVOIDANCE ACTIONS

4. Pedestrian's Age 76  
Code actual age at time of accident.  
(00) Less than one year old (specify by month): \_\_\_\_\_

(97) 97 years and older \_\_\_\_\_  
(99) Unknown

5. Pedestrian's Sex 1  
(1) Male

- (2) Female - not reported pregnant
- (3) Female - pregnant-1st trimester (1st-3rd month)
- (4) Female - pregnant-2nd trimester (4th-6th month)
- (5) Female - pregnant-3rd trimester (7th-9th month)
- (6) Female - pregnant-term unknown
- (9) Unknown

6. Pedestrian's Overall Height 999  
Code actual height to the nearest  
centimeter.  
(999) Unknown  
  
\_\_\_\_\_ inches X 2.54 = \_\_\_\_\_ centimeters

7. Pedestrian's Height - Ground to Knee 99  
Code to the nearest  
centimeter.  
(999) Unknown  
  
\_\_\_\_\_ inches X 2.54 = \_\_\_\_\_ centimeters

8. Pedestrian's Height - Ground to Hip 999  
Code to the nearest  
centimeter.  
(999) Unknown  
  
\_\_\_\_\_ inches X 2.54 = \_\_\_\_\_ centimeters

9. Pedestrian's Height - Ground to Shoulder 999  
Code to the nearest  
centimeter.  
(999) Unknown  
  
\_\_\_\_\_ inches X 2.54 = \_\_\_\_\_ centimeters

11. Pedestrian Attitude 1  
(1) Standing  
(2) Crouching  
(3) Kneeling  
(4) Bending at waist  
(8) Other (specify): \_\_\_\_\_  
(9) Unknown

12. Pedestrian Motion 9 X  
(0) Not moving  
(1) Walking slowly  
(2) Walking rapidly  
(3) Running or jogging  
(4) Hopping  
(5) Skipping  
(6) Jumping  
(7) Falling/stumbling or rising  
(8) Other (specify): \_\_\_\_\_  
(9) Unknown

13. Pedestrian's Action Relative to Vehicle 99 X  
(00) Stopped  
(01) Crossing road, straight  
(02) Crossing road, diagonally  
(03) Moving in road, with traffic  
(04) Moving in road, against traffic  
(05) Off road, approaching road  
(06) Off road, going away from road  
(07) Off road, moving parallel  
(08) Off road, crossing driveway  
(09) Off road, moving along driveway  
(98) Other (specify): \_\_\_\_\_  
(99) Unknown

14. Pedestrian's Body (Chest) Orientation  
Relative to Striking Vehicle Prior to  
Avoidance Actions 9 X  
(1) Facing vehicle  
(2) Facing away  
(3) Left side to vehicle  
(4) Right side to vehicle  
(8) Other (specify): \_\_\_\_\_  
(9) Unknown

HS Form 435H (7/95) This report is authorized by P.L. 89-563, Title 1, Section 106, 108, and 112. While you are not required to respond, your cooperation is needed to make the results of this data collection effort comprehensive, accurate and timely.

**PEDESTRIAN'S AVOIDANCE ACTIONS**15. Pedestrian's First Avoidance Actions 99

- (00) No avoidance actions
- (01) Stopped
- (02) Accelerated pace
- (03) Ran away (along vehicle path)
- (04) Jumped
- (05) Turned toward vehicle
- (06) Turned away from vehicle
- (07) Dove or fell away

## Used hand(s) to :

- (11) Vault corner of vehicle
- (12) Vault onto vehicle
- (13) Brace against vehicle
- (14) Crouched and braced hands against vehicle
- (98) Other (specify): \_\_\_\_\_
- (99) Unknown

**PEDESTRIAN'S ORIENTATION AT IMPACT**16. Pedestrian's Head Orientation at Initial Impact 9

- (1) To front
- (2) To left
- (3) To right
- (4) Up
- (5) Down
- (8) Other (specify): \_\_\_\_\_
- (9) Unknown

17. Pedestrian's Body (Chest) Orientation at Initial Impact 9

- (1) Facing vehicle
- (2) Facing away
- (3) Left side to vehicle
- (4) Right side to vehicle
- (8) Other (specify): \_\_\_\_\_
- (9) Unknown

18. Pedestrian's Arm Orientation at Initial Impact 99

- (01) At sides
- (02) Folded across chest
- (03) Hands clasped behind back
- (04) Hands on hips
- (05) Hands in pockets

## One or both arms:

- (06) Extended upward
- (07) Extended to side
- (08) Extended forward bracing
- (09) Extended, holding object (briefcase, suitcase, etc.)
- (10) Holding object (young child, grocery bag, etc.) in arm(s)
- (11) Holding object (young child, grocery bag, etc.) on shoulder(s) or head
- (98) Other (specify): \_\_\_\_\_
- (99) Unknown

19. Pedestrian's Leg Orientation at Initial Impact 99

- (01) Together
- (02) Apart-laterally
- (03) Apart-right leg forward
- (04) Apart-left leg forward
- (05) Apart- forward leg unknown
- (06) Left foot off the ground
- (07) Right foot off the ground
- (08) Both feet off the ground
- (98) Other (specify): \_\_\_\_\_
- (99) Unknown

20. Vehicle/Pedestrian's Interaction 99  
04

- (01) Carried by vehicle, wrapped position
- (02) Carried by vehicle, slid to windshield
- (03) Carried by vehicle, position unknown
- (04) Passed over vehicle top
- (05) Thrown straight forward
- (06) Thrown forward and left of vehicle
- (07) Thrown forward and right of vehicle
- (08) Knocked to pavement, forward
- (09) Knocked to pavement, left of vehicle
- (10) Knocked to pavement, right of vehicle
- (11) Knocked to pavement, run over or dragged by vehicle
- (12) Shunted to left (corner impacts only)
- (13) Shunted to right (corner impacts only)
- (14) Bumped or pushed aside
- (15) Snagged, rotated
- (16) Snagged, dragged by vehicle
- (17) Foot or legs run over
- (98) Other (specify): \_\_\_\_\_
- (99) Unknown

## OFFICIAL RECORDS

## INJURY CONSEQUENCES

21. Police Reported Alcohol Presence For Pedestrian
- (0) No alcohol present
- (1) Yes alcohol present
- (7) Not reported
- (9) Unknown

7

22. Alcohol Test Result For Pedestrian Code actual value (decimal implied before first digit—0.xx)
- (95) Test refused
- (96) None given
- (97) AC (Alcohol Content) test performed, results unknown
- (99) Unknown if test given

96

Source: \_\_\_\_\_

23. Police Reported Other Drug Presence For Pedestrian
- (0) No other drug(s) present
- (1) Yes other drug(s) present
- (7) Not reported
- (9) Unknown

0

24. Other Drug Specimen Test Result For Pedestrian
- (0) No specimen test given
- (1) Drug not found in specimen
- (2) Drug found in specimen, (specify): \_\_\_\_\_
- (3) Specimen test given, results unknown or not obtained
- (9) Unknown

0

25. Injury Severity (Police Rating)
- (0) O - No injury
- (1) C - Possible injury
- (2) B - Nonincapacitating injury
- (3) A - Incapacitating injury
- (4) K - Killed
- (5) U - Injury, severity unknown
- (6) Died prior to accident
- (9) Unknown

4

26. Treatment - Mortality
- (0) No treatment
- (1) Fatal
- (2) Fatal - ruled disease (specify): \_\_\_\_\_

1*Nonfatal*

- (3) Hospitalization
- (4) Transported and released
- (5) Treatment at scene - non-transported
- (6) Treatment later
- (8) Treatment - other (specify): \_\_\_\_\_
- (9) Unknown

27. Type Of Medical Facility (for Initial Treatment)
- (0) Not treated at a medical facility
- (1) Trauma center
- (2) Hospital
- (3) Medical clinic
- (4) Physician's office
- (5) Treatment later at medical facility
- (8) Other (specify): \_\_\_\_\_
- (9) Unknown

2

28. Hospital Stay
- (00) Not Hospitalized
- \_\_\_\_\_ Code the number of days (up through 60) that the pedestrian stayed in a hospital.
- (61) 61 days or more
- (99) Unknown

00

29. Working Days Lost
- \_\_\_\_\_ Code the number of days (up through 60) that the pedestrian lost from work due to the accident
- (00) No working days lost
- (61) 61 days or more
- (62) Fatally injured
- (97) Not working prior to accident
- (99) Unknown

62

STOP - VARIABLES 30 THROUGH 37 ARE COMPLETED BY THE ZONE CENTER

30. Glasgow Coma Scale (GCS) Score 03  
 (at Medical Facility)  
 (00) Not injured  
 (01) Injured - not treated at medical facility  
 (02) No GCS Score at medical facility  
 (03-15) Code the actual value of the  
 initial GCS Score recorded at medical  
 facility.  
 (97) Injured, details unknown  
 (99) Unknown if injured

31. Was the Pedestrian Given Blood? 9  
 (1) No - blood not given  
 (2) Yes - blood given  
 (specify units): \_\_\_\_\_  
 (9) Unknown if blood given

32. Arterial Blood Gases (ABG) - HCO<sub>3</sub> 01  
 (00) Not injured  
 (01) Injured, ABGs not measured or reported  
 (02-50) Code the actual value of the HCO<sub>3</sub>  
 (96) ABGs reported, HCO<sub>3</sub> unknown  
 (97) Injured, details unknown  
 (99) Unknown if injured

33. Time to Death 01  
 \_\_\_\_\_ Code number of hours from time of  
 accident to time of death up through 24  
 hours. If time of death is greater than 24  
 hours, code number of days. (Note: 1 day  
 =31, 2 days = 32, ... n days = 30 +n up  
 through 30 days = 60)  
 (00) Not fatal  
 (96) Fatal - ruled disease  
 (99) Unknown

34. 1st Medically Reported Cause of Death 99

35. 2nd Medically Reported Cause of Death 00

36. 3rd Medically Reported Cause of Death 00

\_\_\_\_\_ Code the Pedestrian Injury from line  
 number(s) for the medically reported  
 injury(s) which reportedly contributed to  
 this pedestrian's death

(00) Not fatal or no additional causes

(96) Mode of death given but specific  
 injuries are not linked to cause  
 of death. (specify):

(97) Other result (includes fatal ruled disease)  
 (specify): \_\_\_\_\_

(99) Unknown

37. Number of Recorded Injuries for 12  
 This Pedestrian

\_\_\_\_\_ Code the actual number of  
 injuries recorded for this pedestrian.

(00) No recorded injuries

(97) Injured, details unknown

(99) Unknown if injured

ARE ALL APPLICABLE MEDICAL RECORDS INCLUDED WITH INITIAL SUBMISSION?

NO [ ] YES [X]

UPDATE CANDIDATE? NO [X] YES [ ]

# PEDESTRIAN INJURY FORM

1. Primary Sampling Unit Number 40

3. Pedestrian Number 0 1

2. Case Number - Stratum 6 20 P

4. Blank X X

## INJURY DATA

Record below the actual injuries sustained by this pedestrian in CHRONOLOGICAL order that were identified from the official and unofficial data sources. Remember not to double count an injury just because it was identified from two different sources. If greater than twenty-five injuries have been documented, encode the balance on the Pedestrian Injury Supplement.

| Source of Injury Data | Body Region | Type of Anatomic Structure | AIS-90                      |                 |        | A.I.S. Severity | Aspect | Injury Source | Injury Source Confidence Level | Direct/Indirect Injury | Striking Profile | Type Of Damage | Damage Depth |       |
|-----------------------|-------------|----------------------------|-----------------------------|-----------------|--------|-----------------|--------|---------------|--------------------------------|------------------------|------------------|----------------|--------------|-------|
|                       |             |                            | Specific Anatomic Structure | Level of Injury |        |                 |        |               |                                |                        |                  |                |              |       |
| <i>① Ankle</i>        | 1st         | 5                          | 6.1                         | 7.9             | 8.06   | 9.02            | 10.1   | 11.1          | ⑫ 772                          | 13.1                   | 14.1             | ⑮ 4            | ⑯ 3          | 17.3  |
| <i>② Neck</i>         | 2nd         | 18.3                       | 19.2                        | 20.9            | 21.04  | 22.02           | 23.1   | 24.0          | 25.770                         | 26.1                   | 27.1             | 28.2           | 29.3         | 30.3  |
| <i>③ Wrist</i>        | 3rd         | 31.3                       | 32.1                        | 33.9            | 34.04  | 35.02           | 36.1   | 37.1          | ⑳ 772                          | 39.1                   | 40.1             | ㉑ 4            | 42.3         | 43.3  |
| <i>④ Wrist</i>        | 4th         | 44.3                       | 45.7                        | 46.9            | 47.06  | 48.00           | 49.1   | 50.1          | 740                            | 52.1                   | 53.1             | ㉒ 4            | 55.3         | 56.3  |
| <i>⑤ Wrist</i>        | 5th         | 57.3                       | 58.7                        | 59.9            | 60.02  | 61.02           | 62.1   | 63.3          | 740                            | 65.1                   | 66.1             | ㉓ 4            | 68.3         | 69.3  |
| <i>⑥ Wrist</i>        | 6th         | 70.3                       | 71.8                        | 72.9            | 73.02  | 74.02           | 75.1   | 76.2          | 77.706                         | 78.2                   | 79.1             | 80.2           | 81.5         | ㉔ 8   |
| <i>⑦ Wrist</i>        | 7th         | 83.3                       | 84.5                        | 85.9            | 86.02  | 87.02           | 88.1   | 89.1          | ⑨ 703                          | 91.1                   | 92.1             | ㉕ 4            | ㉖ 3          | ㉗ 3   |
| <i>⑧ Wrist</i>        | 8th         | 96.3                       | 97.5                        | 98.9            | 99.04  | 100.02          | 101.1  | 102.1         | ⑩ 703                          | 104.1                  | 105.1            | ⑪ 4            | ⑫ 3          | 108.3 |
| <i>⑨ Wrist</i>        | 9th         | 109.3                      | 110.5                       | 111.9           | 112.04 | 113.02          | 114.1  | 115.2         | ⑬ 740                          | ⑭ 3                    | 118.1            | ⑮ 4            | ⑯ 2          | 121.2 |
| <i>⑩ Wrist</i>        | 10th        | 122.3                      | 123.4                       | 124.5           | 125.02 | 126.20          | 127.2  | 128.1         | ⑰ 772                          | ⑱ 2                    | 131.1            | ⑲ 4            | ⑳ 2          | ㉑ 2   |

*Estimated*





OFFICIAL INJURY DATA — SOFT TISSUE INJURIES

BEST AVAILABLE

PT PROUNOUNCED

98 @ HQ3

Indicate the Location, Specific Anatomic Structure, Detail (size, depth, fracture type, head injury clinical signs and neurological deficits), and Source of all injuries indicated by official sources (or from PAR or other unofficial sources if medical records and interviewee data are unavailable.)

PT UNCONSCIOUS; PUPILS FIXED & DILATED  
RESPIRATIONS BY AMBU-BAG

ER: LG CONTUSION &  
ECCHYMOOSIS RT  
FRONTAL AREA &  
7.0CM LACERATION  
RT PARIETAL AREA

ER:  
LFT TEMPORAL  
AREA HEMATOMA

ER: MULTIPLE FACIAL  
CONTUSIONS

ER: MULTIPLE IRREGULAR  
LACERATIONS & ABRASIONS  
RT FOREARM & ELBOW

ER:  
CONTUSION W/  
TREAD-LIKE  
MARKINGS TO  
LFT UPPER  
ABDOMINAL  
QUADRANT &  
EPIGASTRUM  
AREA OF  
ABDOMEN

ER:  
CONTUSIONS &  
ABRASIONS TO  
RT. FLANK

ER: LFT KNEE  
ABRASIONS

ER:  
MULTIPLE SKULL  
LACERATIONS NFS

ER:  
ABRASION  
POSTERIOR  
LFT WRIST

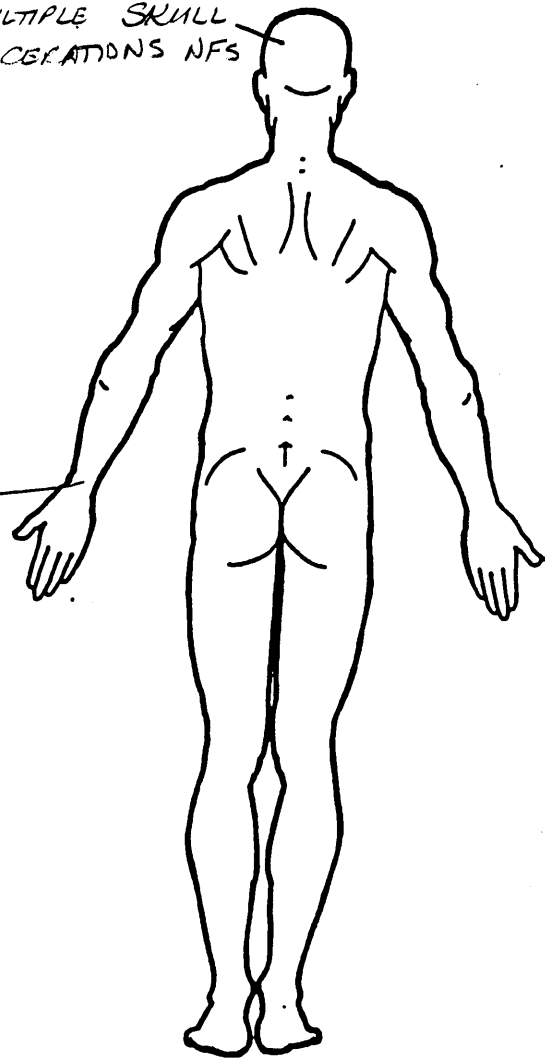
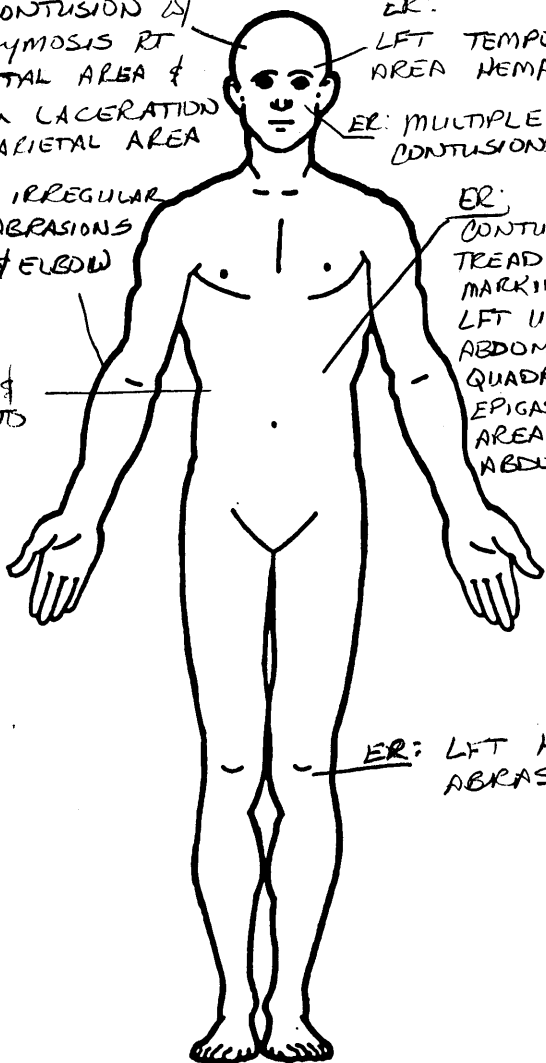

**SOURCE OF INJURY DATA**

**OFFICIAL**

- (1) Autopsy records with or without hospital/ medical records
- (2) Hospital/medical records other than emergency room (e.g., discharge summary)
- (3) Emergency room records only (including associated X-rays or other lab reports)
- (4) Private physician, walk-in or emergency clinic

**UNOFFICIAL**

- (5) Lay coroner report
- (6) E.M.S. personnel
- (7) Interviewee
- (8) Other source (specify): \_\_\_\_\_
- (9) Police

**INJURY SOURCE CONFIDENCE LEVEL**

- (1) Certain
- (2) Probable
- (3) Possible
- (9) Unknown

**DIRECT/INDIRECT INJURY**

- (1) Direct contact injury
- (2) Indirect contact injury
- (3) Noncontact injury
- (7) Injured, unknown source

**STRIKING PROFILE**

- (0) Injury not from vehicle contact
- (1) Flat-Narrow (<15 centimeters)
- (2) Flat-Wide (≥ 15 centimeters)
- (3) Rounded (contoured)
- (4) Rounded edge
- (5) Sharp edge
- (8) Other (specify): \_\_\_\_\_
- (9) Unknown

**TYPE OF DAMAGE** BEST AVAILABLE

- (0) Injury not from vehicle contact
- (1) No damage/contact
- (2) Scratch (Suff, Cloth Transfer, Smear)
- (3) Dent
- (4) Large deformation
- (5) Cracked, fractured, shattered
- (6) Separated from vehicle
- (7) Noncontact injury
- (8) Other specify: \_\_\_\_\_
- (9) Unknown

**DAMAGE DEPTH**

- (0) Injury not from vehicle contact
- (1) No residual damage
- (2) Surface only damage
- (3) Crush depth >0 to 2 centimeters
- (4) Crush depth >2 to 5 centimeters
- (5) Crush depth >5 to 10 centimeters
- (8) Other specify: Broken Lens
- (9) Unknown

**PEDESTRIAN INJURY CLASSIFICATION**

**Body Region**

- (1) Head
- (2) Face
- (3) Neck
- (4) Thorax
- (5) Abdomen
- (6) Spine
- (7) Upper Extremity
- (8) Lower Extremity
- (9) Unspecified

**Specific Anatomic Structure**

- Whole Area
- (02) Skin - Abrasion
  - (04) Skin - Contusion
  - (06) Skin - Laceration
  - (08) Skin - Avulsion
  - (10) Amputation
  - (20) Burn
  - (30) Crush
  - (40) Degloving
  - (50) Injury - NFS
  - (90) Trauma, other than mechanical

Spine

- (02) Cervical
- (04) Thoracic
- (06) Lumbar

Vessels, Nerves, Organs, Bones, Joints  
are assigned consecutive two digit numbers beginning with 02

**Level of Injury**

Specific injuries are assigned consecutive two-digit numbers beginning with 02.

To the extent possible, within the organizational framework of the AIS, 00 is assigned to an injury NFS as to severity or where only one injury is given in the dictionary for that anatomic structure. 99 is assigned to any injury NFS as to lesion or severity.

**Abbreviated Injury Scale**

- (1) Minor injury
- (2) Moderate injury
- (3) Serious injury
- (4) Severe injury
- (5) Critical injury
- (6) Maximum (untreatable)
- (7) Injured, unknown severity

**Type of Anatomic Structure**

- (1) Whole Area
- (2) Vessels
- (3) Nerves
- (4) Organs (includes muscles/ ligaments)
- (5) Skeletal (includes joints)
- (6) Head - LOC
- (9) Skin

Head - LOC

- (02) Length of LOC
- (04, 06, 08) Level of Consciousness
- (10) Concussion

**Aspect**

- (1) Right
- (2) Left
- (3) Bilateral
- (4) Central
- (5) Anterior
- (6) Posterior
- (7) Superior
- (8) Inferior
- (9) Unknown
- (0) Whole region

**INJURY SOURCE**

**FRONT**

- 700 Front bumper
- 701 Front lower valance/spoiler
- 702 Front grille
- 703 Hood edge and/or trim
- 704 Hood ornament (fixed)
- 705 Hood ornament (spring loaded)
- 706 Headlight
- 707 Retractable headlight door (Open/Closed)
- 708 Turn signal/parking lights
- 718 Other front or add on object (specify): \_\_\_\_\_
- 719 Unknown front object

Left Side Components

- 720 Front fender side surface
- 721 Front antenna
- 722 A1 pillar
- 723 A2 pillar
- 724 B pillar
- 725 C pillar
- 726 D pillar
- 728 Other pillar (specify): \_\_\_\_\_
- 729 Left side roof rail
- 730 Left side door surface
- 731 Left side door handle
- 732 Left side mirror fixed housing
- 733 Left side folding mirror
- 734 Left side glazing forward of B pillar
- 735 Left side glazing rearward of B pillar
- 736 Left side back fender or quarter panel
- 737 Rear antenna
- 738 Other left side object (specify): \_\_\_\_\_
- 739 Unknown left side component

Right Side Components

- 740 Front fender side surface
- 741 Front antenna
- 742 A1 pillar
- 743 A2 pillar

- 744 B pillar
- 745 C pillar
- 746 D pillar
- 748 Other pillar (specify): \_\_\_\_\_
- 749 Right side roof rail
- 750 Right side door surface
- 751 Right side door handle
- 752 Right side mirror fixed housing
- 753 Right side folding mirror
- 754 Right side glazing forward of B pillar
- 755 Right side glazing rearward of B pillar
- 756 Rear antenna
- 757 Rear fender or quarter panel
- 758 Other right side object (specify): \_\_\_\_\_
- 759 Unknown right side component

Back Components

- 760 Rear (back) bumper
- 761 Tailgate
- 762 Hatchback, vertical surface
- 768 Other back component (specify): \_\_\_\_\_
- 769 Unknown back component

Top Components

- 770 Hood surface
- 771 Hood surface reinforced by under hood component
- 772 Front fender top surface
- 773 Cowl area
- 774 Wiper blade & mountings
- 775 Windshield glazing
- 776 Front header
- 777 Roof surface
- 778 Backlight glazing
- 779 Rear header
- 780 Hatchback
- 781 Rear trunk lid
- 788 Other top component (specify): \_\_\_\_\_
- 789 Unknown top component

Wheels / tires

- 790 Left front wheel / tire
- 791 Right front wheel / tire
- 792 Left rear wheel / tire
- 793 Right rear wheel /tire
- 798 Other wheel / tire (specify): \_\_\_\_\_
- 799 Unknown wheel / tire

Undercarriage components

- 800 Front crossmember
- 801 Steering assembly/Front suspension
- 802 Oil pan
- 803 Exhaust system pipe
- 804 Transmission
- 805 Drive shaft
- 806 Catalytic converter
- 807 Muffler
- 808 Floor pan
- 809 Fuel tank
- 810 Rear suspension
- 818 Other undercarriage component (specify): \_\_\_\_\_
- 819 Unknown undercarriage component

Accessories

- 820 Air scoop, deflector
- 821 Cellular or CB radio antenna
- 822 Emergency lights or bar
- 823 Fog lights
- 824 Luggage, ski, or bike rack
- 825 Cargo (specify): \_\_\_\_\_
- 826 Spare tire
- 827 Spotlight
- 828 Other accessory (specify): \_\_\_\_\_

Other Object or Vehicle in Environment

- 947 Ground
- 948 Other object (specify): \_\_\_\_\_
- 949 Unknown object in environment
- 959 Unknown object on contacting vehicle
- 997 Noncontact injury source
- 999 Unknown injury source

# OFFICIAL INJURY DATA — SKELETAL INJURIES

BEST AVAILABLE

Restrained?

No

Yes

Indicate the Location, Specific Anatomic Structure, Detail (size, depth, fracture type, head injury clinical signs and neurological deficits), and Source of all injuries indicated by official sources (or from PAR or other unofficial sources if medical records and interviewee data are unavailable.)

Blood Alcohol Level (mg/dl)

BAL = \_\_\_\_\_

Glasgow Coma Scale Score

GCSS = 3

Units of Blood Given

Units = \_\_\_\_\_

Arterial Blood Gases

Ph = \_\_\_\_\_

PO<sub>2</sub> = \_\_\_\_\_

PCO<sub>2</sub> = \_\_\_\_\_

HCO<sub>3</sub> = \_\_\_\_\_

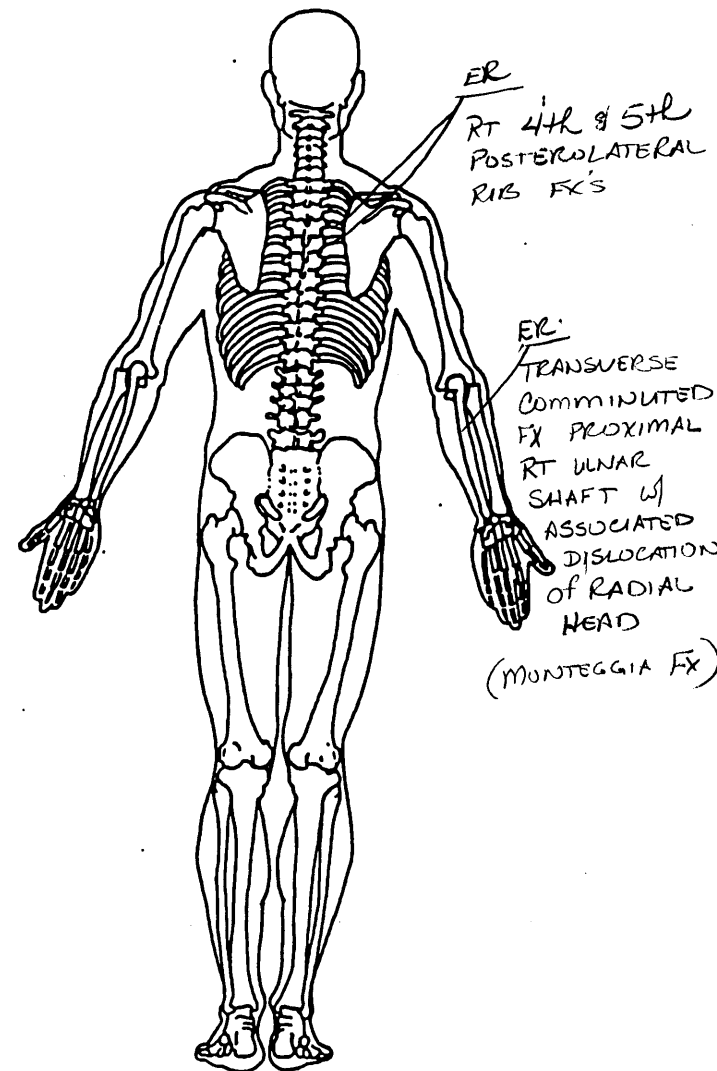
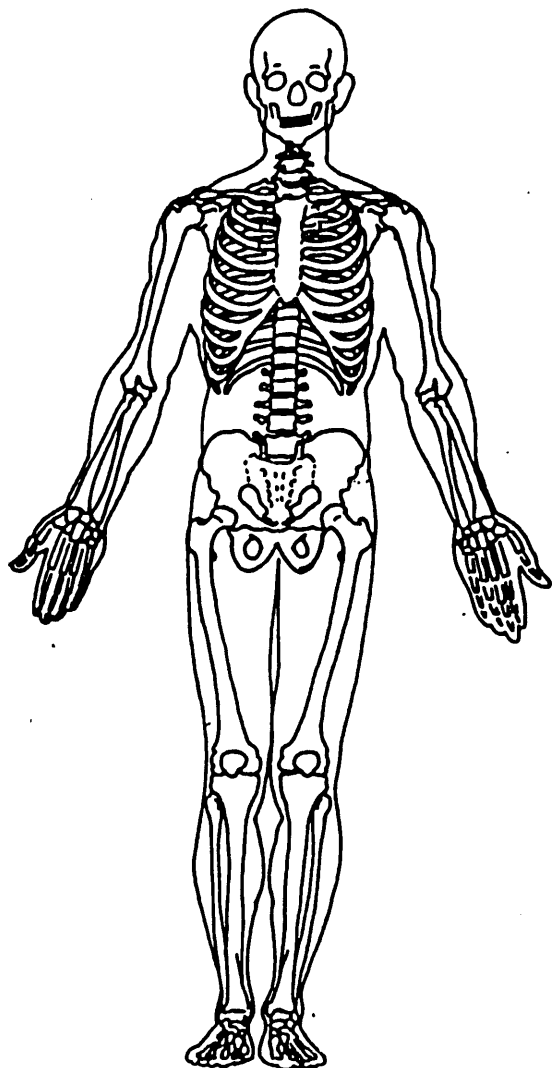

## OFFICIAL INJURY DATA — INTERNAL INJURIES

BEST AVAILABLE

Indicate the Location, Specific Anatomic Structure, Detail (size, depth, fracture type, head injury clinical signs and neurological deficits), and Source of all injuries indicated by official sources (or from PAR or other unofficial sources if medical records and interviewee data are unavailable.)

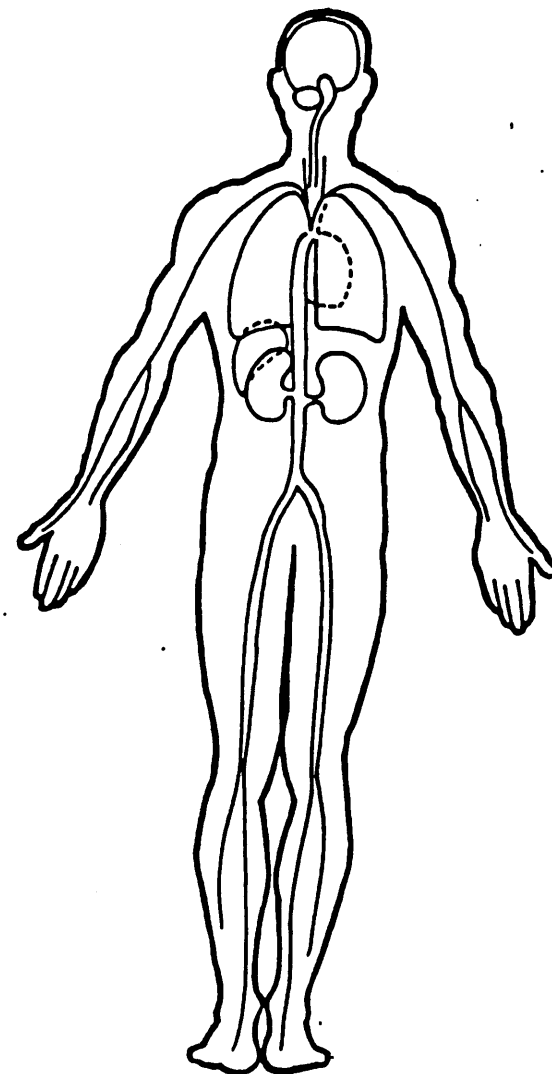
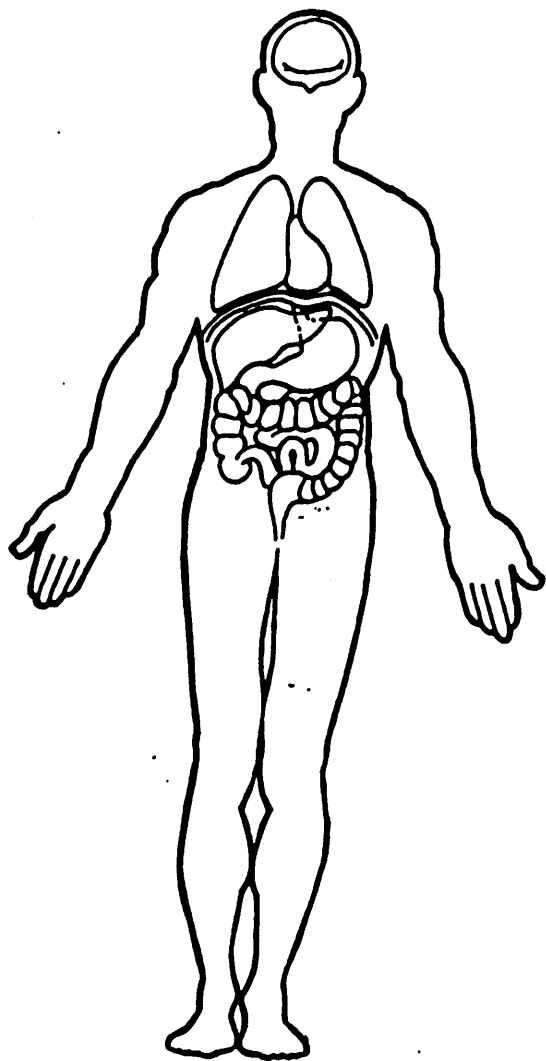

1  
PSU40  
CASE 620P

1998 PEDESTRIAN ACCIDENT FORM

620P

99

IDENTIFICATION

3. Number of General Vehicle Forms Submitted 01  
4. Date of Accident (Month, Day, Year) 98  
5. Time of Accident (military time) 1311

SPECIAL STUDIES - INDICATORS

6. SS15 0      7. SS16 1      8. SS17 0      9. SS18 0      10. SS19 0

NUMBER OF EVENTS

11. Number of Recorded Events in This Accident 01  
01

PSU40  
CASE 620P

1998 PEDESTRIAN ACCIDENT FORM

PEDESTRIAN ACCIDENT EVENTS

| Accident<br>Sequence<br>Number | Vehicle<br>Number | Class of<br>Vehicle | General<br>Area of<br>Damage | Veh. Num.<br>or<br>Obj. Cont. | Class of<br>Vehicle | General<br>Area of<br>Damage |
|--------------------------------|-------------------|---------------------|------------------------------|-------------------------------|---------------------|------------------------------|
| -----                          | -----             | -----               | -----                        | -----                         | -----               | -----                        |
| 12. 01                         | 13. 01            | 14. 15              | 15. F                        | 16. 72                        | 17. 00              | 18. 0                        |

01

PSU40  
CASE 620P  
VEHICLE 01 PEDESTRIAN 01

1998 PEDESTRIAN ASSESSMENT FORM

PEDESTRIAN'S CHARACTERISTICS

|   |     |
|---|-----|
| 4. Pedestrian's Age                         | 76  |
| 5. Pedestrian's Sex                         | 1   |
| 6. Pedestrian's Overall Height              | 999 |
| 7. Pedestrian's Height - Ground to Knee     | 99  |
| 8. Pedestrian's Height - Ground to Hip      | 999 |
| 9. Pedestrian's Height - Ground to Shoulder | 999 |
| 10. Pedestrian's Weight                     | 999 |

PEDESTRIAN'S PRE-AVOIDANCE ACTIONS

|   |    |
|---|----|
| 11. Pedestrian's Attitude   | 1  |
| 12. Pedestrian's Motion   | 9  |
| 13. Pedestrian's Actions Relative to Vehicle  | 99 |
| 14. Pedestrian's Body (Chest) Orientation Relative to Striking Vehicle Prior to Avoidance Actions | 9  |

PEDESTRIAN'S AVOIDANCE ACTIONS

|  |    |
|--|----|
| 15. Pedestrian's First Avoidance Actions | 99 |
|--|----|

PEDESTRIAN'S ORIENTATION AT IMPACT

|   |    |
|---|----|
| 16. Pedestrian's Head Orientation at Initial Impact         | 9  |
| 17. Pedestrian's Body (Chest) Orientation at Initial Impact | 9  |
| 18. Pedestrian's Arm Orientation at Initial Impact          | 99 |
| 19. Pedestrian's Leg Orientation at Initial Impact          | 99 |
| 20. Vehicle/Pedestrian's Interaction                        | 99 |

OFFICIAL RECORDS

|  |    |
|--|----|
| 21. Police Reported Alcohol Presence For Pedestrian    | 7  |
| 22. Alcohol Test Result For Pedestrian                 | 96 |
| 23. Police Reported Other Drug Presence For Pedestrian | 0  |
| 24. Other Drug Specimen Test Result For Pedestrian     | 0  |

INJURY CONSEQUENCES

|  |    |
|--|----|
| 25. Injury Severity (Police Rating)                  | 4  |
| 26. Treatment - Mortality                            | 1  |
| 27. Type of Medical Facility (for Initial Treatment) | 2  |
| 28. Hospital Stay                                    | 00 |
| 29. Working Days Lost                                | 62 |

(COMPLETED BY THE ZONE CENTER)

|   |    |
|---|----|
| 30. Glasgow Coma Scale Score                        | 03 |
| 31. Was the Pedestrian Given Blood?                 | 9  |
| 32. Arterial Blood Gases                            | 01 |
| 33. Time to Death                                   | 01 |
| 34. 1st Medically Reported Cause of Death           | 99 |
| 35. 2nd Medically Reported Cause of Death           | 00 |
| 36. 3rd Medically Reported Cause of Death           | 00 |
| 37. Number of Recorded Injuries for This Pedestrian | 12 |

01

PSU40  
CASE 620P  
VEHICLE 01 PEDESTRIAN 01

1998 PEDESTRIAN INJURY FORM

PEDESTRIAN INJURY DATA

|     | Source<br>of<br>Inj.<br>Data | Body<br>Reg. | Type<br>of<br>Anat.<br>Struc. | Spec.<br>Anat.<br>Struc. | Lev.<br>of<br>Inj. | AIS<br>Sev. | Asp. | Inj.<br>Source | Inj.<br>Source<br>Conf.<br>Level | Dir./<br>Indir.<br>Inj. | Str.<br>Pro. | Type<br>of<br>Dmg. | Dmg.<br>Dep. |
|-----|------------------------------|--------------|-------------------------------|--------------------------|--------------------|-------------|------|----------------|----------------------------------|-------------------------|--------------|--------------------|--------------|
| 01. | 3                            | 1            | 9                             | 06                       | 02                 | 1           | 1    | 772            | 1                                | 1                       | 4            | 3                  | 3            |
| 02. | 3                            | 2            | 9                             | 04                       | 02                 | 1           | 0    | 770            | 1                                | 1                       | 2            | 3                  | 3            |
| 03. | 3                            | 1            | 9                             | 04                       | 02                 | 1           | 1    | 772            | 1                                | 1                       | 4            | 3                  | 3            |
| 04. | 3                            | 7            | 9                             | 06                       | 00                 | 1           | 1    | 740            | 1                                | 1                       | 4            | 3                  | 3            |
| 05. | 3                            | 7            | 9                             | 02                       | 02                 | 1           | 3    | 740            | 1                                | 1                       | 4            | 3                  | 3            |
| 06. | 3                            | 8            | 9                             | 02                       | 02                 | 1           | 2    | 706            | 2                                | 1                       | 2            | 5                  | 8            |
| 07. | 3                            | 5            | 9                             | 02                       | 02                 | 1           | 1    | 703            | 1                                | 1                       | 4            | 3                  | 3            |
| 08. | 3                            | 5            | 9                             | 04                       | 02                 | 1           | 1    | 703            | 1                                | 1                       | 4            | 3                  | 3            |
| 09. | 3                            | 5            | 9                             | 04                       | 02                 | 1           | 2    | 740            | 3                                | 1                       | 4            | 2                  | 2            |
| 10. | 3                            | 4            | 5                             | 02                       | 20                 | 2           | 1    | 772            | 2                                | 1                       | 4            | 2                  | 2            |
| 11. | 3                            | 7            | 5                             | 32                       | 04                 | 3           | 1    | 740            | 2                                | 1                       | 2            | 3                  | 3            |
| 12. | 3                            | 7            | 5                             | 06                       | 30                 | 1           | 1    | 740            | 2                                | 1                       | 2            | 3                  | 3            |

01  
PSU40  
CASE 620P  
VEHICLE 01  
1998 PEDESTRIAN GENERAL VEHICLE FORM

VEHICLE IDENTIFICATION

4. Vehicle Model Year 93  
5. Vehicle Make 20  
6. Vehicle Model 481  
7. Body Type 31  
8. Vehicle Identification Number 1GCEK14H1PE

OFFICIAL RECORDS

9. Police Reported Travel Speed 089  
10. Speed Limit 089  
11. Police Reported Alcohol Presence For Driver 7  
12. Alcohol Test Result For Driver 96  
13. Police Reported Other Drug Presence 0  
14. Other Drug Specimen Test Result for Driver 0

VEHICLE WEIGHT ITEMS

15. Vehicle Curb Weight 1,880  
16. Vehicle Cargo Weight 9,990

OTHER DATA

17. Vehicle Special Use (This Trip) 0



RECONSTRUCTION DATA (COMPLETED BY THE ZONE CENTER)

|   |      |
|---|------|
| 18. Impact Speed                            | +999 |
| 19. Accuracy Range of Impact Speed Estimate | 9    |
| 20. Data Source of Impact Speed             | 0    |

PRECRASH DATA

|                                   |    |
|-----------------------------------|----|
| 21. Driver's Attention to Driving | 1  |
| 22. Pre-Event Vehicle Movement    | 01 |

PRECRASH DATA (continued)

|   |    |
|---|----|
| 23. Critical Precrash Event   | 80 |
| 24. Attempted Avoidance Maneuver  | 01 |
| 25. Precrash Stability After Avoidance Maneuver                                   | 1  |
| 26. Precrash Directional Consequences of<br>Avoidance Manuver (Corrective Action) | 1  |

ENVIRONMENTAL DATA

|  |   |
|--|---|
| 27. Relation to Junction               | 0 |
| 28. Trafficway Flow                    | 1 |
| 29. Number of Travel Lanes             | 4 |
| 30. Roadway Alignment                  | 1 |
| 31. Roadway Profile                    | 1 |
| 32. Roadway Surface Type               | 1 |
| 33. Roadway Surface Condition          | 1 |
| 34. Traffic Control Device             | 0 |
| 35. Traffic Control Device Functioning | 0 |
| 36. Light Conditions                   | 1 |
| 37. Atmospheric Conditions             | 1 |

01  
 PSU40                                    1998 PEDESTRIAN EXTERIOR VEHICLE FORM  
 CASE 620P  
 VEHICLE 01

VEHICLE DIMENSIONS

|   |     |
|---|-----|
| 4. Original Wheelbase                                     | 298 |
| 5. Original Average Track Width                           | 999 |
| 6. Hood Material  | 3   |
| 7. Hood Original Equip. Manufacturer                      | 1   |
| 8. Hood Length  | 120 |
| 9. Hood Width Forward Opening                             | 162 |
| 10. Hood Width Midway                                     | 165 |
| 11. Hood Width Rear Opening                               | 170 |
| 12. Hood/Fender Vertical/Lateral<br>Crush From Pedestrian | 2   |
| 13. Windshield Contact Damage From                        |     |

## FRONT CONTACT DAMAGE

## FRONT VERTICAL MEASUREMENTS

|                                 |     |                                     |     |
|---------------------------------|-----|-------------------------------------|-----|
| 14. Front Bumper Cover Material | 4   | 15. Front Bumper Reinforcement Mat. | 1   |
| 16. Front Bumper-Bottom Height  | 049 | 17. Front Bumper-Top Height         | 066 |
| 18. Forward Hood Opening        | 101 | 19. Front Bumper Lead               | 11  |

## FRONT WRAP DISTANCE MEASUREMENTS

|                                 |     |                                       |     |
|---------------------------------|-----|---------------------------------------|-----|
| 20. Ground to Fwd. Hood Opening | 101 | 21. Ground to Front/Top Transition Pt | 110 |
| 22. Ground to Rear Hood Opening | 220 | 23. Ground to Base of Windshield      | 229 |
| 24. Ground to Top of Windshield | 301 | 25. Ground to Head Contact            | 998 |

## SIDE CONTACT DAMAGE

## SIDE VERTICAL MEASUREMENTS

|                                      |     |
|--------------------------------------|-----|
| 26. Ground Clearance                 | 000 |
| 27. Side Bumper-Bottom Height        | 000 |
| 28. Side Bumper-Top Height           | 000 |
| 29. Centerline of Wheel              | 000 |
| 30. Top of Tire                      | 000 |
| 31. Top of Wheel Well Opening        | 000 |
| 32. Bottom of A-Pillar at Windshield | 000 |
| 33. Top of A-Pillar at Windshield    | 000 |
| 34. Top of Side View Mirror          | 000 |

## SIDE CONTACT DAMAGE (continued)

## SIDE LATERAL MEASUREMENTS

|   |     |
|---|-----|
| 35. Centerline to A-Pillar at Bottom of Windshield    | 000 |
| 36. Centerline to A-Pillar at Top of Windshield       | 000 |
| 37. Centerline to Maximum Side View Mirror Protrusion | 000 |

## SIDE WRAP DISTANCE MEASUREMENTS

|   |     |
|---|-----|
| 38. Ground to Side/Top Transition         | 000 |
| 39. Ground to Hood Edge                   | 000 |
| 40. Ground to Centerline of Hood (Origin) | 000 |
| 41. Ground to Head Contact                | 000 |



PSU40  
CASE 620P  
CURRENT VERSION: 11.0

ERROR SUMMARY SCREEN  
PEDESTRIAN STUDY

| FORM NAME                   | NUMBER OF<br>DOLLAR SIGNS | NUMBER OF<br>LEVEL 1<br>ERRORS | NUMBER OF<br>LEVEL 2<br>ERRORS | VERSION<br>NUMBER<br>CONSISTENT |
|-----------------------------|---------------------------|--------------------------------|--------------------------------|---------------------------------|
| Pedestrian Accident         | 0                         | 0                              | 0                              | Y                               |
| Pedestrian Assessment       | 0                         | 0                              | 0                              | Y                               |
| Pedestrian Injury           | 0                         | 0                              | 0                              | Y                               |
| Pedestrian General Vehicle  | 0                         | 0                              | 0                              | Y                               |
| Pedestrian Exterior Vehicle | 0                         | 0                              | 0                              | Y                               |
| Total Inter Errors          |                           | 0                              | 0                              |                                 |
| Total Case Errors           | 0                         | 0                              | 0                              |                                 |

620P



ce in Areas Tha